WEATHER FORECAST

Victoria and Vicinity—Moderate to fresh winds, shifting to easterly; mostly fair; probably unsettled at night.

Vancouver and Vicinity—Moderate, variable winds; mostly fair and warmer.

The Daily Colonist.

(ESTABLISHED 1858)

COLONIST TELEPHONES

Advertising	Empire 4114
Business Office	Empire 4114
Circulation	Garden 1812
Job Printing	Garden 5241
Editorial Rooms	Empire 4111
Social Editor	Empire 3311

NO. 151—SEVENTY-EIGHTH YEAR | VICTORIA, BRITISH COLUMBIA, FRIDAY, JUNE 5, 1936 | EIGHTEEN PAGES

SOUTH CHINA DECLARES WAR ON JAPAN

RIVER STILL RISING AS AGASSIZ FIGHTS SPREADING FLOODS

Damage Toll Mounts Steadily on Lower Mainland, With River Expected to Rise Another Two Feet —Man Drowned Near Prince George— Situation on the Skeena Easier

(Special to The Colonist)

AGASSIZ, B.C., June 4.—With thousands of dollars of damage already caused by the rampaging Fraser River, and with the river level steadily rising at half an inch in hour, virtually every able-bodied resident of this community of 1,200 persons tonight was waging a grim, and apparently hopeless, fight to protect other threatened sections.

Fifty farmers and their families have been driven from their homes, their livestock safe, but their crops in ruin. Another ten families are able to leave their homes only by boat or wading, and scores more are watching the situation anxiously, ready to seek safety at a moment's notice.

Southwest of this village, the river has inundated a section of rich farming land a thousand or more acres in extent, and tonight the flood was a raging torrent, sweeping all before it.

Two fills in the approach to the Agassiz-Rosedale ferry have been washed away, cutting off vehicular traffic to the ferry and the Chilliwack Valley.

Southeast a large number of men were working feverishly erecting sandbag barriers on the Hamilton farm to save another large section from inundation.

DIKE WASHED OUT

Today the dike at Hammersley Prairie was broken through after a large squad of men had spent many hours desperately attempting to stem the flood. More than 2,000 sandbags were used to stop the breaches, but as fast as one was filled another appeared, until it became impossible to thwart the river. Hundreds of acres were flooded to a depth of eighteen inches to three feet.

At Harrison Hat Springs the road was inundated in several places, making vehicular traffic to the Hot Springs Hotel impossible. The hotel itself was in no danger.

At Harrison Mills, nine miles east of here, practically the entire farm-

Continued on Page 5, Column 4

STRESSES NEED OF AGREEMENTS

New Manufacturers' President Says Volume of Trade Not Sufficient

QUEBEC, June 4 (CP).—B. W. Coghlin, of Montreal, as the new president of the Canadian Manufacturers' Association, tonight challenged the C.M.A. to "go and negotiate sound and enduring trade agreements that will benefit all Canada."

"During our history we have made unsatisfactory agreements with other countries, but we have also made very good ones," said Mr. Coghlin at the annual dinner at the conclusion of the sixty-fifth convention.

VAOLUME NOT ALL

"It is up to us to continue our efforts to negotiate sound and enduring agreements," he said. "Volume of trade alone is not sufficient. The character and value to this country of the exchange of products for those of other countries are vital to prosperity."

An appeal for members of the organization to take greater interest in the economic and financial affairs of all Western Canada was made by F. C. Brown, of Vancouver, newly-elected first vice-president.

PLEA FOR THE WEST

In his plea for greater consideration of the West, Mr. Brown said there had been much adverse publicity concerning Western Canada, especially in financial affairs. He suggested "we should all bear in mind the tremendous contributions these provinces have made to the development of industrial Canada during the last two decades.

As for British Columbia, he said, there was no place for the word "repudiation" in its affairs.

Canada Has Big Holding Below Line

WASHINGTON, June 4 (AP).—Canada and Great Britain were shown, in a Commerce Department report today, to hold nearly half of all the foreign investments in the United States.

Breaking down the previously-reported total of $5,035,000,000 of all such investments, the report showed Canada holding $1,006,000,000, or 20 per cent, and Great Britain, $1,374,000,000, or 27.3 per cent.

Arab Bands Rise Up Again in Palestine

Striking against British rule and Jewish immigration in Palestine, part of the Arab gathering of over 10,000 that assembled at Abou Ghosh, Jirjath-Jearim, is shown pledging allegiance to their leaders, who mapped a nationalist movement. The renewed rioting has been marked by scores of deaths.

PLANNING FOR CONFERENCE

Austria's Chancellor in Italy —Expected to Meet Mussolini Today

ROME, June 4 (AP).—An important Austrio-Italian conference appeared tonight to be in the making, despite Italian silence and insistence by Austria's visiting Chancellor Kurt Schuschnigg, that he is in Italy for a "rest."

Premier Mussolini was at Rocca Delle Caminate; Schuschnigg at Viareggio and Fulvio Suvich Under-Secretary for Foreign Affairs, at Forli. It was thought they were preparing for a meeting at Florence tomorrow.

MINIMIZE IMPORTANCE

However, the press ministry minimized the importance of Schuschnigg's visit and the Chancellor himself told newspapermen at Viareggio that he did not expect to see Italian Government officials. He said he would leave for Venice on Friday or Saturday.

Schuschnigg conferred today with Colonel Liebiezky, the Austrian military attache at Rome.

(Vienna reports have stated Schuschnigg wants to see Il Duce for counsel on a plan to effect friendly relations with Germany without jeopardizing Auzstrian independence. Another Austrian report was that Mussolini would try to make peace between Schuschnigg's supporters and the militant followers of Prince Ernst Von Starhemberg, whom Schuschnigg ousted from the Cabinet.)

LIGHT SENTENCES

VIENNA, June 4 (AP).—An Austrian Superior Court let a group of Nazi leaders off with light sentences today, lending weight to the impression the Schuschnigg Government is trying for an understanding with Germany.

Officer Hurt by Fall Into Hold

VANCOUVER, June 4 (CP).—Arthur Preston, second mate on the Ss. Northolm, today was in hospital here with back and leg injuries, suffered when he fell into the hold of the ship. His condition is not believed serious.

Quebec Official Admits Drawing Bank Interest On Funds of Government

Brother of Premier Describes Handling Accounts of Legislature

IS UNCERTAIN AS TO AMOUNT OF INCOME

QUEBEC, June 4 (CP).—Antoine C. Taschereau, brother of Premier L. A. Taschereau and accountant of the Legislative Assembly, admitted before the Quebec public accounts committee today he personally drew for his own benefit the interest on Government funds which he handled as accountant of the Assembly and of the private bills committee.

Mr. Taschereau asked to be heard to rectify certain statements which he made before the committee last week.

"When I stated that the amount of Legislative Assembly funds which I deposited with the Banque Canadienne Nationale at St. Pacome, where my son, Jean Thomas Taschereau, was the manager, was approximately $30,000 a year I made an error," he declared. "I was nervous and upset. The amount deposited was approximately $75,000."

"When I was appointed the banks came to me and told me they would personally pay me interest if I deposited the money with their bank. As the banks did not pay interest on the Government's funds, and as my predecessor received this interest, I did the same thing. I deposited the money at the St. Pacome branch to encourage my son, who was manager there."

"You admit you deposited Gov-

Continued on Page 2, Column 6

Waves Apron to "Shoo" Grizzly But Bullets Make Sure

KETCHIKAN, Alaska, June 4 (AP). — A goat-hungry grizzly bear halted its raid as Betty Bishop, thirteen, of Unuk River on Burroughs Bay, waved an apron at it and yelled, "Shoo, you!" But it took four rifle bullets from George Lemmon's rifle to finish the job.

Betty, daughter of Mr. and Mrs. Preston Bishop, ranchers, saw the grizzly charging into the goats and she counter-charged with her apron, her only weapon. Lemmon saw the grizzly stop and stand his ground. He pumped four slugs into the animal before it died. The girl said later she was too intent on saving the goats to realize her own danger.

Good Roads Vital To Province, Says Hon. Dr. Tolmie

Conservative Candidate Shows Improvement in British Columbia Industry Is Taking Place Largely as Result of Empire Trade Agreements—Urges Development of Assets

"IN a country like British Columbia, teeming with natural wealth greater than in four or five countries in Europe rolled into one, it seems a pity that we cannot agree to get down to business and develop those assets that nature gave us; our lumber, mines, fisheries and agriculture, to say nothing of the magnificent scenery and climate that we can sell and sell again," Hon. Dr. S. F. Tolmie declared at a spirited rally at Oaklands School last evening.

"I think it is realized by now that the low point in British Columbia industry was reached in 1932, and that since then there has been a progressive improvement, due in very large measure to the operation of the Empire trade treaties, under which our products have been moving to market at a steadily increasing rate.

DEVELOP ASSETS

"Let us develop those assets that we have, consolidate the advances won in regaining world markets, and forego some of the untried experiments that have been holding the country back," Dr. Tolmie continued, to applause.

Continued on Page 2, Column 4

THOUSAND MONKEYS FOR HOSPITALS' USE

HALIFAX, June 4 (CP).—More than 1,000 monkeys arrived in this port yesterday aboard the freighter City of Birmingham. The animals are to be sent to hospitals in the United States for use in experiments connected with infantile paralysis.

BODY OF SPEAKER TO LIE IN STATE

WASHINGTON, June 4 (AP).—Ringed about by the great of the nation, the body of Joseph W. Byrns, who died suddenly early today, will lie in state tomorrow in the House Chamber over which he presided as Speaker.

The Tennesseean, gentle, genial friend of the mighty and the lowly alike, who left the tobacco fields of his native state to scale the heights of public office, died of a cerebral hemorrhage at 12:15 a.m.

Congressional leaders quickly suspended the week's energetic adjournment drive and sadly arranged the tribute of tomorrow's House and Senate, heads of the executive departments and many more

MORE CHARGES AGAINST LEGION

Warrants Issued for Fifteen Nightriders Following Outrages at Detroit

DETROIT, June 4 (AP).—The dread Black Legion was accused in another group of flogging warrants today as the secrets of the hooded, night-riding terror band were being recounted in grand jury inquiries in three Michigan counties.

While witnesses described murders, floggings and alleged political interference to the grand juries, fifteen more warrants were issued charging that Robert Penlan, an Ecorse, Mich. steel worker, was flogged by a large Black Legion gathering last October because he had not attended meetings of the group.

The new warrants were disclosed when three of the fifteen were taken into custody to join seventeen others in the county jail, awaiting completion of examination on abduction and murder charges for the "ritual" slaying of Charles A. Poole, young WPA worker. Prosecutor Duncan C. McCrea said twelve more will be arrested on John Doe warrants.

CHIEF JUSTICE HONORED

TORONTO, June 4 (CP).—Honorary degree of doctor of laws was conferred upon Hon. Horace Harvey, Chief Justice of Alberta, who graduated in 1896, at a special convocation at the University of Toronto last night.

TONIGHT

CONSERVATIVE FINAL RALLY

Empire Theatre, at 8:15

SPEAKERS: Hon. S. F. Tolmie, R. L. Maitland, K.C., Herbert Anscomb, M.P.P., Mrs. S. R. Bowden, Chairman. F. A. Willis, Soloist: Arthur Jackman, Baritone.

CONSERVATIVE CAMPAIGN HEADQUARTERS

637 Fort St. F. A. Willis, Campaign Manager Ph. G 7135

Transportation Telephone G 4942

Committee Rooms

For Wards 1, 2 and 3—637 Fort St. Phone G 7135

Wards 4 and 5—Top Floor Campbell Building. Phones E 1622 and E 3122

Committee Rooms

OAK BAY — 1513 Hampshire Road (Corner Oak Bay Avenue) G. F. Salmon, Ward Manager. Phone E 3014

ESQUIMALT — 1302 Esquimalt Road. Captain W. J. Cox, Ward Manager Phone E 3015

VOTE FOR TOLMIE

CANTON GOVERNMENT GIVES INSTRUCTIONS TO START FIGHTING

Numerous Public Bodies in Canton Join Provincial Military Forces of Southern China in Urging Pressure on Nanking to Resist Aggressive Activity of Japan's Troops

(By the Associated Press)

HONGKONG, June 5.—An independent declaration of war against Japan was issued today by the Canton South China Government. The Kwomintang Nationalist Party Southwest Executive Committee and Southwest Political Council ordered troops to march northward to resist Japanese "aggression."

The declaration was considered an attempt to force a united Chinese front against Japan by coalition of the Canton and Nanking "North" Governments. The war declaration ordered troops to be called "The Anti-Japanese Salvation Army."

HONGKONG, China, June 4 (AP).—Provincial armies of Southern China tonight demanded to be sent to fight the Japanese. Petitions from the Kwangtung and Kwangsi military, addressed to the Southwestern Political Council, were published here, along with similar urgings from numerous Canton public bodies. They sought to press for resistance to Japan by the Northern Nanking Government.

Despite official denials, there was confirmation of Japanese reports that Cantonese troops actually have crossed the border of Hunan Province, to the north, and have occupied several towns.

Canton was ostensibly normal tonight, but there was a nervous tension and the currency still was falling.

Japanese reports reaching Shanghai from the Kwangsi capital of Nanking said the Kwangsi provincial military, with 100,000 troops already started into Hunan, had enlisted 50,000 more militiamen. Troops were being sent to the important Kwangsi Province towns of Kweilin and Liuchow, where chieftains said they had 500 trucks ready to move them across the border at any instant.

Canton Japanese were not per-

Continued on Page 2, Column 7

Thirty-One Cast Ballots Here at Advance Polling

THIRTY-ONE ballots were cast in Victoria's Federal by-election yesterday afternoon, when Returning Officer Sydney Child opened the advance poll for special classes of electors who will be out of town on Monday, polling day. The advance poll will continue today and tomorrow between 2 p.m. and 10 p.m., but the result will not be known until after the close of the general poll on Monday.

FLOOD HITS YUKON TOWN

Mayo Reported Under Water —Other Towns Threatened With Inundation

WHITEHORSE, Y.T., June 4 (CP).—The town of Mayo, on the Stewart River, was reported under water tonight and other towns and villages in the Yukon between here and Dawson City were threatened with inundation as freshet-swelled streams and rivers surged over their banks.

At Mayo, 125 miles southeast of Dawson, the water was said to have reached the highest level on record. Stores and private residences have been evacuated and the Canadian Signal Corps radio station is inundated, cutting off communication with the outside world except by plane and river steamer.

RUSHED TO STRICKEN TOWN

Steamers which maintain a service on the Stewart, were being rushed to the stricken town from the town of Stewart to aid in accommodating residents driven from their homes.

Reports from Dawson City today said the Yukon River had flooded the docks and was still rising as the waters were swelled by snow melting in the mountains under a terrific heat wave.

BREACH WIDENS IN FEDERATION

WASHINGTON, June 4 (AP).—Open conflict in the American Federation of Labor flared tonight as the Amalgamated Association of Iron, Steel and Tin Workers joined the John L. Lewis group and decided to organize the half million workers in the steel industry into one big union.

After hesitating for eight months between the industrial union advocates led by Lewis and the craft union led by William Green, A.F. of L. president, the leaders of the amalgamated group announced, after a short conference tonight with Lewis, that they would join his committee for industrial organization.

Bartholomews to Share in Takings

LOS ANGELES, June 4 (AP).—Attorneys for principals in the Freddie Bartholomew custody controversy agreed tonight upon an arrangement whereby his aunt will continue to have his custody and his earnings will be shared by his parents.

BATTLING OVER RAILWAY BILL

Says New Directors to Be Appointed on Basis of National Service

OTTAWA, June 4 (CP).—Directors of the Canadian National Railways will be appointed on the "basis of national service" and will not be paid large salaries, Hon. C. D. Howe, Minister of Railways, told the House of Comomns tonight. He mentioned $3,000 or $4,000 a year as possible salaries and expressed the opinion capable men would be willing to serve for such remuneration if felt they were performing a service to the nation.

Debate on the Railway Bill, which substitutes seven directors for the present three trustees, continued all day, and towards the end of the session the House began to pass the sections through the committee of the whole.

PROTESTS AND WARNINGS

Most of the time was occupied with Conservative protests and warnings. Hon. C. H. Cahan, Conservative member for St. Lawrence-St. George, Montreal, dug into Hansard to find a statement of Prime Minister Mackenzie King in 1933 to the effect he would not remove a trustee appointed by the Bennett Government if he were performing his duties impartially and well.

This, said Mr. Cahan, made Mr. King a party to the definite pledge given the trustees by Parliament they would not be dismissed except for "assigned cause."

DANGEROUS PRECEDENT

Hon. R. B. Bennett, Conservative leader, said the whole purpose of the bill was to get rid of the trustees. A dangerous precedent was being established, one unheard of before in any British Parliament. No cause has been assigned for dismissing the trustees. Hon. C. P. Fullerton, chairman of the trustees, had made a statement in defence of his administration which Mr. Howe admitted was fair and correct.

Conservatives recruited Hon. H. H. Stevens, lone member of the Reconstruction party, when they continued their attack on the bill.

TRIED TO KEEP RESCUERS AWAY

Miner Caught in Caving Shaft Sayed After Much Perilous Work

HELENA, Mont., June 4 (AP). — A miners who warned rescuers against risking their lives to save him from death in a clogged shaft was alive today because his fellow-workers refused to pay heed.

Caught by crumbling rock and falling timbers as he and another man lowered their way by rope in the main shaft to prepare a blast, the miner, Ed Moore, was held firmly by the jam.

John Brophy, one of the owners, who was working with him, climbed out and summoned help. He returned with four miners and they started down the shaft.

"DON'T COME DOWN"

"Don't come down here," Moore shouted to them. "The whole works is ready to go. I'll take the ride by myself."

The men disregarded his warning, slid down the rope and labored four hours dislodging the rocks which held Moore. Several more rocks fell from the sides of the shaft while they worked, but nobody was hurt.

Returned to the surface, where his wife and ten-year-old daughter awaited the rescue, Moore was examined by a doctor and nurse and later removed to a hospital here.

X-ray pictures disclosed no bone injuries.

Collision Sends Two to Hospital

NEW WESTMINSTER, June 4 (CP).—John Hanson and Alfred E. Counsel today were in hospital here with injuries suffered when their automobiles collided on the Pacific Highway last night.

Hanson is reported to have swerved into the path of Counsel's machine when he attempted to avoid striking a boy on a bicycle.

Strikes Spread as New Premier Takes The Helm in France

Leon Blum Shows Quick Action in Attempt to Stay Complete Industrial Paralysis—Three Women Are Included in Present Cabinet

PARIS, June 4 (AP).—Premier Leon Blum, immediately after taking over the Government of troubled France, ordered two of his ministers tonight to act at once to avert complete industrial paralysis of the nation.

Without waiting for formalities, the new Premier obtained the immediate transfer of powers to his Minister of the Interior, Roger Salengro, and Labor Minister J. B. Lebas.

WILL MAKE APPEAL

Blum himself decided to appeal to the 500,000 strikers tomorrow in a radio address, his first public speech as Premier.

These half million workers occupied factories, and strikes were spreading as President Lebrun officially handed the Government reins to the sixty-four-year-old Socialist shortly after 9 p.m.

Blum and his Cabinet of thirty-five ministers took over the Government from the outgoing Premier Albert Barraut. The strikers hoped to profit by the situation. The new Government was being put to a rigid

Continued on Page 2, Column 6

PAGE DIRECTORY

Comics	Page 15
Culbertson on Bridge	Page 9
Editorials	Page 4
Finance	Page 14
Jane Dixon	Page 15
Radio Programme	Page 11
Shipping and Travel	Page 10
Social Notes	Page 8
Sport	Pages 12, 13
Theatres	Page 11
"We'll Meet Again"	Page 9
Women's Clubs	Page 7

Deeply Appreciate Measures Taken to Revise Curriculum

Normal School Students, at Annual Closing Banquet, Pay Tribute to Department of Education And Faculty for Sympathetic Attitude

APPRECIATION of the move being made by the Department of Education, along the lines of revising and modernizing the curriculum, was expressed by Provincial Normal School students, through one of their number, at the annual closing banquet held in the big assembly hall of the school last evening.

Presided over by Principal V. L. Denton, the occasion was a most happy one, being marked by the customary exchange of felicitous expressions between the students, the faculty, the critic teachers, and the Department of Education. About 150 persons were gathered about the tastefully-decked and taper-lit tables with their bowls of iris, columbine, pinks and nepeta. The girl students, several of whom also assisted with the serving, were responsible for the attractive individual place cards. A musical programme was interspersed among the speeches, and the evening came to a close with an informal dance, which continued until midnight.

THE TOASTS

The toast to "The King" was followed by that to "The Department of Education," proposed by Miss Alice Emmott, and responded to by D. L. MacLaurin, assistant superintendent of education.

"It is common knowledge that the British Columbia Department of Education is one of the most efficient in Canada," said Miss Emmott. Students now concluding their course of training at the Normal School were fully alive to what the department meant to them; having experienced the benefits of the department's co-operation in the local conditions, the beautiful biulding, the splendid equipment. From the faculty every possible help and encouragement had been given.

Special reference was made by the same speaker to the improved conditions under which the rural teacher of today worked, thanks to the action of the Department of Education it being possible now for a teacher to appeal in case of dismissal by the local board of trustees, and to be reinstated if the reasons given for dismissal were not substantiated. It meant much to the teacher to feel that the department stood behind her in this way.

MUST CHANGE

Education must change and advance to keep step with the changing needs of civilization. Miss Emmott thought, therefore, that the move made by the Department of Education along the lines of curriculum revision was a progressive move, the need for which had been felt for ten or fifteen years. Other improvements were still to be considered. One problem which should be considered was that of the employment of students leaving Normal School. The suggestion was made that if positions could not be found for them at once, they should be given opportunities to act as pupil, or assistant teachers, thus continuing their practical training until such time as openings were available.

Regretting the unavoidable absence of Hon. G. M. Weir, Minister of Education, and Dr. S. J. Willis, deputy minister, for whom he was deputizing, D. L. MacLaurin recalled with pleasure his own long association with the Normal School, of which, Mr. Denton had already stated, he had been principal for many years.

PAYS TRIBUTE

A whole-hearted tribute to Dr. Willis was paid by Mr. MacLaurin, who spoke of the constant and consistent sympathy and interest which the deputy minister of education took in the advancement of education, the development of the educational system, and the protection of the interest of teacher and student alike. He much regretted that the Normal School students had not more frequent opportunities of meeting one who was ever watchful of their interests, sympathetic to their problems, deeply appreciative of the teachers' efforts, and ever ambitious to make education in British Columbia a fine and ennobling process.

CRITIC TEACHERS

Proposing the toast to the "Critic Teachers" Robert Ford, one of the students, on behalf of the student body, paid sincere tribute to "those long-suffering friends into whose classes they had gone, whose routine they had interrupted, and whose flocks they had occasionally led by devious paths and perhaps fruitlessly." W. H. Wilson, responding on behalf of the critic teachers, several of whom were present, intimated that the critic teachers on the whole were pleased to entertain the teachers in training, for while routine was important to a school, it was sometimes a good thing for it to be interrupted. Personally, he thought that students of the Provincial Normal School here were very much to be congratulated on the privilege of being exposed to such educational influences as were available at the institution at Mount Tolmie.

THE MUSIC

The musical part of the programme, directed by F. T. C. Wickett, was very enjoyable, including the singing, by the fifteen-voice Men's Glee Club, of the chorus "Liberi Mi Domine"; the charmingly-sung part-song, "Shepherds' Dance," by the girls' choir from Classes A and B, and the chorus of mixed voices singing of "What Shall We Do With a Drunken Sailor," the several verses of which were led by different male voices, and "Forty Years On." M. MacLachlan and Miss James played the accompaniments. The latter, in the course of the evening, was specially thanked by Mr. Denton for serving in a similar capacity throughout the term.

Sitting at the head table last evening were the principal, Mr. V. L. Denton, Mrs. Denton, Mr. and Mrs. D. L. MacLaurin, Mr. and Mrs. B. S. Freeman, Mr. and Mrs. H. L. Campbell, Mr. and Mrs. John Gough, Captain and Mrs. F. G. Dexter, Miss H. R. Anderson, Mr. and Mrs. Hugh Creelman, Mr. and Mrs. F. T. C. Wickett, Miss Murphy, Miss Scanlon, Sergt.-Major Wallace, Miss James, Miss Hinton, Miss Beacoby, Mr. and Mrs. Reese Burns, Miss Pottinger, Miss Lemmax, Mr. David Thomson, Miss McNab, Mr. and Mrs. Ramsay, Miss MacKenzie and Miss Patterson.

PRINTS

Exclusive Patterns in Printed Dresses. Sizes 12 to 42. Regular $16.75 to $19.75.
NOW $9.95

Scurrah's LIMITED
728 YATES STREET

JUNE BRIDE SPECIAL

WASHER, WRINGER and IRONER
$89.50 On Terms

Beatty Washer Store
1609 Douglas St. G 7511

Garden Tools

We have reasoned that because Victoria is a city of gardens, Victoria's principal hardware store should have a Garden Tool Department with everything that is useful, new and interesting. Come and see how well we have succeeded!

GARDEN HOSE

Fifty feet of heavy, corrugated all-rubber garden hose. Complete with couplings and adjustable spray nozzle. Guaranteed new 1936 stock.
Price $3.55

Just What You Want— A Handy Hose Handler

You can do something else about the garden when a certain parched spot is being well watered. Adjust the nozzle to water any particular spot, or use it as an upright sprinkler. Adjust a screw and you get a spray as fine as mist or heavy as you want. Of course you'll want one, because they are only 45c

Something New! Gum Finger Lawn Rakes

The head is 20 inches wide and consists of 32 soft, yet tough rubber teeth, set in a light steel frame. Ideal for grass cuttings or leaves in the Fall. Very light and extremely durable 75c

Shears for Hedge or Edge

HEDGE SHEARS—High grade Sheffield steel, 8-inch blades 79c

GRASS SHEARS—Forged steel blades with projecting lugs, which hold them together. Ideal for edging lawns 59c

COAST HARDWARE
1418 DOUGLAS STREET

BATCHELOR'S PURE FOOD STORES

SELF SERVICE, POPULAR, PICK & PACK, JAMES BAY GROCERY

Week-End Specials

Creamery Butter— 3-lb. lots 63c	Certo, bottle 24c
Nice Mild Cheese, lb. . 17c	Sure Jell, bottle . 19c

Mother's Best Flour, 49-lb. sacks $1.57
Five Roses Flour, 49-lb. sacks $1.59
Pastry Flour, 49-lb. sacks $1.49
Pastry Flour, 8-lb. bags 24c

Australian Seedless Raisins, 2 lbs. 21c
Australian Currants, 2 lbs. 21c
Australian Large Seeded Raisins, 2 lbs. ... 23c
Nice Dates, 4 lbs. 19c

Horseshoe Salmon— Tin ... 16c	Blue Ribbon Tea, lb. 42c
	Red Bag Tea, lb. ... 38c
King Oscar Sardines— Tin 11c	Jameson's Coffee— lb. 33c
	Rogers' Syrup— 5-lb. tins 34c
3 Diamond Crab Meat— Tin 33c	Grantham's Lime Juice bottle 26c

King Reviews Guard in Hyde Park

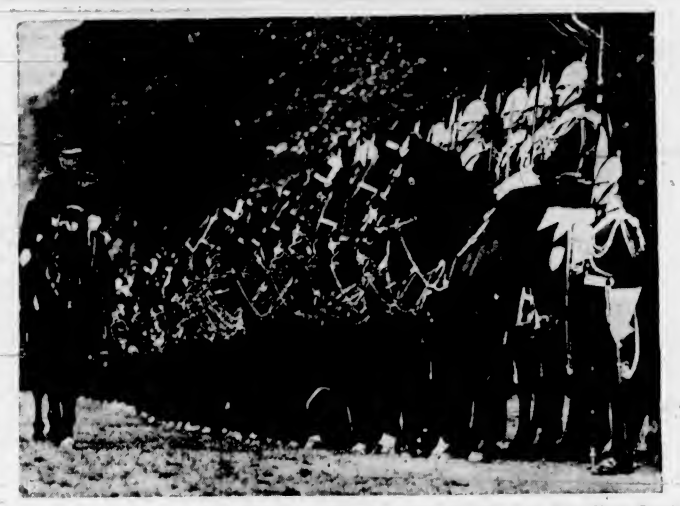

Here Is a Splendid Picture of King Edward in Uniform, as Colonel-in-Chief of the Royal Horse Guards, as He Reviews the Guard at a Function in Hyde Park, London.

SAYS GOOD ROADS VITAL TO PROVINCE

Continued from Page 1

"Above all, let us do something definite about our roads. We must have better roads if we are going to establish any practical link with the 130,000,000 people living to the south of us. They like to travel. They want to visit this country, but they are not going to come unless we put our highways into proper shape. This is a matter of such importance that I am sure if representations were properly made at Ottawa we would secure the assistance we need to develop the province in a revenue-producing way," Dr. Tolmie said.

IMPROVING CONDITIONS

Given a markedly cordial reception at a well-attended meeting, Dr. Tolmie dealt with recovery made in the basic industries of the province as a reflex of the improvement in world trade.

Aggressive action on the part of British Columbia lumbermen in sending successive trade delegations abroad was developing another important market for British Columbia lumber in South Africa, where 60,000,000 feet of lumber will be purchased this year, compared with only a fraction of that figure in other times, he said.

Shipments of lumber to the United Kingdom had grown under the Empire treaty from 69,000,000 feet a few years ago to 455,000,000 feet last year. Australia had increased her purchases from 30,000,000 feet to 130,000,000 feet a year. Trade extension efforts had paid.

OUT OF DOLDRUMS

"No praise is too high for the manner in which the people of Canada have faced the rigors of the depression now passing. We are coming out of the doldrums now by natural means, in spite of, and not because of, the economic nostrums held up to us in such profusion in the last few months. I am strongly in favor of developing those assets which make for employment in British Columbia, and which in so doing will inure to the benefit of Canada as a whole," Dr. Tolmie continued.

"Victoria has a close connection with all this. Since the recovery of our lumber shipments, lumber has been passing in increasing volume through this port. Some 8,000 manufactured doors a month are being shipped out of the city to the United Kingdom market, and the Ogden Point docks have become a real factor in our business. There is a great deal yet to be done, but if we get at it we can accomplish wonders."

Recalling his long direct association with Federal and British Columbia matters, Dr. Tolmie said that if returned at the polls on Monday he would hope to serve all sections of the electorate, regardless of their political affiliations.

NO BRIBES TO OFFER

Offered the unopposed return of a Conservative candidate in the Provincial by-election at North Vancouver in 1930 if he would promise to complete the P.G.E. Railway, Dr. Tolmie had replied that he would not buy votes with railway ties, Rev. Canon Hinchliffe recalled, in introducing the doctor. Similarly in this campaign, Dr. Tolmie had no bribes and no false promises to offer, he said.

Making her first appearance on a Victoria platform, Mrs. R. D. Harvey showed the effect of the 8 per cent Federal sales tax on commodities in the average home. Oranges, under the recent 2 per cent boost in the tax, had gone up seventy-eight cents a crate, and other commodities in proportion.

Mrs. Harvey enjoyed a unique distinction among campaign speakers in being called to the platform in an encore to repeat her definition of the name "Tolmie," which stood, she said, for "Trustworthiness, Open-Mindedness, Loyalty, Maturity of Judgment, Integrity and Earnestness."

WITH OWN MONEY

W. A. McKenzie launched a warm attack on the "Send a Liberal to Ottawa" argument, stating in his opinion this was a brazen attempt to influence the voters by promises without any assurance of fulfilment, and for which the electors would have to pay with their own money, even if carried out.

Both Federally and Provincially, said Mr. McKenzie, the C.C.F. was committed to extension of the franchise to Orientals, a policy which would not find much sympathy in British Columbia.

A FALSE LURE

Socialization of mines and other industries was a false lure, incapable of fulfilment for the reason that their first necessity in the development of any enterprise was the expenditure of large sums of speculative money poured into a mine before there was the slightest opportunity for a return.

With only one mine in 300 a producer, where would the state secure funds to take the place of speculative enterprise, he asked. It had required $30,000,000 of private capital to bring Flin Flon Mine into production, and $25,000,000 in the case of Noranda. Despite this, Socialists were preaching socialization of mining, overlooking the fact that mining was all expenditure and no return in its development stages, he declared.

HAMBONE'S MEDITATIONS

By Alley

(Copyright, 1936, by The Bell Syndicate, Inc.)

POLICE TO CHECK ON CITY DRIVERS

Will Test Motor Car Brakes and Lights Next Week—Warning Given Speedsters

Victoria motorists must look to their brakes, lights, hand signaling and speed while crossing intersections. Those who persist in breaking the law will be prosecuted.

That was the ultimatum delivered yesterday by Police Chief Thomas Heatley.

Brake testing will be carried out in various sections of Victoria all next week. Motorists found operating cars with defective brakes will be ordered to have them adjusted, after which they will be required to show receipts for the work done.

CHECK LIGHTS

Check-ups will be made on cars operating with only one headlight, without tail lights and with headlights out of focus. Drivers of cars with such defects will be handed red cards which will require their appearance at police headquarters, where they will be warned. The cards will be put on file and second offenders will be prosecuted.

A number of complaints regarding motors dashing through intersections have reached the chief, who yesterday said all such drivers would be arraigned in court if the practice were continued.

A revised edition of the police rules and regulations booklet for constables has just been printed and will be distributed shortly.

MARTIAL LAW TO BE PROCLAIMED

Palestine Government Is Rushing Arrangements to Deal More Effectively With Disorders

JERUSALEM, June 4 (CP-Palcor Agency).—The Palestine Government is rushing arrangements for the proclamation of martial law in order to deal more effectively with current disorders, it was learned tonight on the highest authority.

The proclamation may be issued at any moment. Under the decree, the military will run the entire country on a wartime emergency basis.

The Jewish Telegraphic Agency reported a number of Italian residents of Palestine have been examined by the police in connection with the suspected Italian influence in disorders.

FEW GRADUATES IN PRISON

PHOENIX, Ariz. (AP).—Seven of the 629 convicts in the state penitentiary are college graduates, according to a report to the Arizona Board of Pardons and Paroles. Sixty-eight are high school graduates.

New Auditorium Will Be Opened With Ceremony

Trustee W. C. Moresby, K.C., chairman of the city school board, will officially open the new Oaklands School auditorium at a ceremony to be held in the auditorium at 8 o'clock this evening. Also taking part in the ceremony will be Mrs. Cave, president of the Oaklands Parent-Teacher Association.

A fine concert programme has been arranged for the occasion, in which the students will give a display of group work and also solo entertainment.

Other officials of the school board will be present.

PREPARING FOR WORLD APPEAL

Haile Selassie in London Making Plans for Approaching League

LONDON, June 4 (AP).—Emperor Haile Selassie kept in seclusion today at the Ethiopian Legation. He is trying to chart plans for a world appeal to save Ethiopia, following his arrival here yesterday from Palestine.

Diplomats, in the meantime, scurried about trying to dodge Saturday's reception for the Negus to be given by the Ethiopian Legation. Many hastily found previous engagements enabling them to send regrets.

EMPEROR PERPLEXED

"The Emperor is perplexed about the best manner to approach the British public and ultimately the League," a member of his legation said. "The Emperor cannot decide a course until he has had a discussion with Secretary Eden, which he hopes to have soon."

Thousands of letters, telegrams and messages of good will are pouring in, together with invitations to address meetings of sympathy.

The Emperor in a statement at a press conference today said he abandoned Ethiopia to prevent "the complete annihilation of our people."

ADMITS DRAWING BANK INTEREST

Continued from Page 1

ernment funds to your own name and drew the interest on it for your own pocket," Opposition Leader Duplessis, who examined Mr. Taschereau, demanded.

"Yes. The Province did not lose anything as it would not have received the interest in any case," replied Mr. Taschereau.

AMOUNT NOT CLEAR

"How much interest did you draw annually?"

"About $800 to $900."

"Do you swear to that?"

"It could have been more."

"It could have been $10,000?"

"It is possible the bank managers could tell you that.

"I am not ashamed of what I did. I would do the same thing if I had to start over again," Mr. Taschereau added.

"I would like to draw the attention of the Attorney-General to the last remark of the witness," Mr. Duplessis said to Hon. Mr. Perrault, who was present. "The witness admits he enriched himself with the funds of the Province. I ask the Attorney-General to take action to put an end to such offences, which would lead an ordinary person to the penitentiary."

"We will examine the witness in due time," replied the Attorney-General.

The little man had applied for a separation order to be made out against his wife on the ground of cruelty. Asked to prove his case he replied:

"One night I dreamt I had won $100,000 and in the morning my wife nearly killed me for not putting it in the bank before I woke up."

TRICKERY ON CITY PHONES

City Electors Assured Their Names Cannot Be Struck Off Voters' List

Someone is playing election tricks with the telephones in Victoria, F. A. Willis, campaign manager for Hon. Dr. S. F. Tolmie, assured Ward Three Conservatives at Oaklands School last evening. Several Conservative voters had been rung up on the telephone in the last few days and solemnly assured that their names had been struck off the list "because they did not vote at the last election," he said.

"Let me say that I am quite sure that neither the Liberal nor the C.C.F. candidate here would be guilty of any such trick. On the other hand, it is happening, and the public should know about it so that they can be on their guard at this kind of approach from unauthorized persons," Mr. Willis continued.

IS BOOMERANG

"Whoever is guilty of the despicable trick might as well know that no one can be struck off the Federal list which was completed before the general election last Fall, and that list stands today. This is not the British way, this effort to stop people going to the polls. We are not used to that sort of thing in this Northwest of ours.

"The game of politics is enjoyable, but it must be played fairly. There are about 29,000 persons on the Victoria Federal voters' list, and they can all go to the polls on Monday if they wish, and go they should," Mr. Willis concluded, to applause.

ARMIES DEMANDING TO FIGHT JAPANESE

Continued from Page 1

turbed by the manifestoes urging Chiang Kai-Shek, the Nanking dictator, to fight Japan, since they recognized apparently that these urgings were intended to embarass the Northern war lord politically.

PREPARING FOR WAR

SHANGHAI, June 4 (AP).—Ancient China is preparing for war with Japan, and she has a modern army to back her if war comes.

Japan's continued military penetration in North China, coupled with the wholesale smuggling in that area, will—Chinese themselves assert—force the Central Government at last to defend itself.

China, they said, can expect no help from other powers, or from the League of Nations.

NOT FORCING SHOWDOWN

But Nanking, foreign observers believe, will not force a showdown unless Japan tries to extend active authority beyond the limits of Hopei and Chahar Provinces. If Japan attempts, however, to go south of the Yellow River China is expected to oppose Japan to the fullest.

Generalissimo Chiang Kai-Shek, semi-dictator of the National Government, now has 500,000 loyal, well-trained, well-equipped troops. In case of an emergency he can also count upon another 250,000 from the provinces, provided the regional war lords support him.

WELL EQUIPPED

These men are equipped with light trench mortars, rifles, hand grenades, heavy and light machine guns—all made in Chinese arsenals after European and Japanese models.

Chiang's army also has eight batteries of 150-millimetre heavy artillery said to equal in range, mobility and destructive effect any movable ordnance in Europe and North America. The rest of the generalissimo's artillery consists of seventy-five-millimetre field pieces, mountain guns, and also heavier artillery of various foreign makes. In addition, there are twenty-four modern tanks, some of which are amphibian, and a score of light anti-tank guns.

CHINA'S AIR FORCE

But it is upon its rapidly increasing air force that China would depend for a great part of its defence. China has a total of 300 modern pursuit, observation and bombing planes. Within another six months Chiang will have thirty additional fast, long-range bombers of foreign manufacture with a speed of 200 miles an hour and a cruising range of 2,000 miles—capable of bombing the great industrial centres of Japan.

Manning the country's airplanes are nearly 400 foreign-trained pilots, machine gunners and observers. Hundreds of motor trucks for transport of troops to the front are gradually being augmented.

B.M. Clarke
711 Yates Street

GRESHAM No. 340
Chiffon All-Silk HOSE
75c

General Electric Refrigerators
$5.00 DOWN
JAMESON ELECTRIC, LTD.
1121 Douglas St. E 1171

LIP-READING
Private Lessons by Appointment
DAY Trial Lessons Free NIGHT
B. S. H. TYE
Muller-Wade Teacher's Certificate
Phone E 9558 2631 Douglas St.
Phone 12:15-12:45 and 6:30-7:30

See the New "Aeroflame"
The gas-burning sawdust unit that has its own water jacket. Get one for your furnace or range.
Hall's STOVE WORKS LTD
1221 Government Street

FAILED IN MOVE TO SECURE FUND

Mr. Justice Murphy Refuses Application in Brethour Vs. Clements In Supreme Court

In Supreme Court yesterday, Mr. Justice Murphy dismissed the action of W. A. Brethour vs. H. S. Clements, of Vancouver. The action was one put forward as a claim upon some $1,400 arising out of the affairs of the Westholme Lumber Company, and the contract with the city for the putting in of the Sooke waterworks.

William Warner, counsel for Mr. Clements, submitted letters received by him from E. L. Tait, who claimed to have received an assignment of the claim put forward by Mr. Brethour.

Frank Higgins, K.C., who appeared for the plaintiff, suggested that Mr. Tait should be a party to the action, but Mr. Warner set up that Mr. Tait had denied all claim.

The court held that if Mr. Tait had a claim, it would have to be a separate action. In dismissing the action, His Lordship assigned the costs against the plaintiff, and requiring that if any action were taken by Mr. Tait, that costs must be paid into court preceding commencement of action.

HONEST AND BEAUTIFUL

MORRISBURG, Ont., June 4 (CP).—"There is no place in Canada where the Government is as honest as in the Yukon," said Mrs. George Black, M.P. from the Yukon, in addressing last night's banquet of the Morrisburg Canadian Club. "There is nothing more beautiful than the Yukon in Summer," she added.

Champions train on Beer

This advertisement is not published or displayed by the Liquor Control Board or by the Government of British Columbia.

Public Rights Are Denied by Dominant Group, Speaker Says

Prof. J. King Gordon Asserts Every Canadian Has Right to Live, Be Free, and Grow—A. MacInnis, M.P.; M. J. Coldwell, M.P., Speak

EVERY Canadian had the right to live, to be free and to grow, Professor J. King Gordon, C.C.F. candidate in the Federal by-election here, told an attentive audience in the Queen of Peace Hall at Esquimalt last evening. He was supported by Angus MacInnis, M.P., Mrs. Grace MacInnis and M. J. Coldwell, M.P. Joseph Round presided.

Professor Gordon claimed the people's rights were denied because of a small dominant group that controlled resources and production. In spite of Canadians' boasted freedom, they were not politically free. He stated certain big industries were capable of bringing pressure to bear in regard to the voting of employees.

REORGANIZE SOCIETY

Society, he said, was organized to protect the power of certain groups, and the task of the C.C.F. was to reorganize society and give Canadians back their rights. He believed it would be far better to elect a man to fight for the people than one who merely promised a building.

Mr. MacInnis accused candidates of dragging the "red herring" of Oriental votes across the trail to make up for their lack of knowledge of present problems. He refuted the suggestion of a candidate that Socialism would bring Canada to the verge of destruction, stating that the United States was on the verge of recovery until big business demanded freedom from Government interference. All nations that today showed progress, had taken over control of economic and social organizations by means of socialism, he claimed.

Mrs. MacInnis remarked that Liberal and Conservative parties knew if they could keep the public mind on petty side issues, they could successfully hide the fact they had nothing to offer in the way of promoting a better standard of living. She could not see that the Federal Liberal Government had benefited Canada to any extent.

Ottawa, she stated, was mainly interested in making laws so big corporations might increase their business. She urged those present to do their share in electing a man who believed Canada was meant for the population, not for a group of capitalists.

MEN OF COURAGE

Too many men sent to the House of Commons were mere ornaments, Mr. Coldwell contended. There were "many dear and delightful old gentlemen" there, but what Canada wanted was men of courage, vision and understanding.

He predicted that unless war intervened, within three years Canadians would be loudly clamoring for the overthrow of the King Government. He affirmed any man who believed unemployment could be eliminated under the present economic system, was either woefully ignorant or wilfully trying to misled the public.

MAKES PREDICTION

Although Canada showed improvement in spots, the nation was not yet out of the depression, and was on the way to even harder times, he remarked. He said every new improvement in machinery was utilized for the satisfaction and selfish greed of a small group. On the other hand, Denmark, Sweden and Norway, with Socialistic Governments, were showing progress in spite of difficulties. He predicted that Belgium, New Zealand and France would soon be ruled with Socialistic principles.

Referring to the Conservative party, Mr. Coldwell challenged there would be nothing left if R. B. Bennett resigned. He accused the Opposition leader of often acting as chief counsel for Liberal ministers. He remarked that the only effective opposition in the House of Commons was the C.C.F. party, for, he said, they were the only members who offered constructive proposals.

QUOTES SURVEY

Quoting a survey of Canada made by The London Economist, Mr. Coldwell read that Social Credit and the Reconstruction Party had no future in Canada. The C.C.F. offered the only constructive proposals. Its members had ability and courage, and the movement was backed by some of the most brilliant minds in the Dominion.

"There are 178 Liberals in the House of Commons, and if we are to rely upon pork barrel politics, there will be 178 hogs at the trough before Victoria gets there," he asserted.

Mr. Coldwell believed Professor Gordon was one of Canada's outstanding young men, and that was why he and some of his friends came to Victoria to help in the election campaign.

RUBS PAIN AWAY

Olympene and pain just don't go together. That is why Canada's leading athletes rely on Olympene. They know how well Olympene goes to work—penetrating to tired, sore or strained muscles—relieving stiffness, sprains, bruises.

Your nearest druggist recommends and sells Olympene

4 oz. 50c
10 oz. $1.00

And Olympene is of the greatest value in the home. Keep it always at hand—ready for the time when pain must be allayed. This healing and relieving remedy has dozens of important home uses—it eases pain; helps prevent infection in cuts and bruises; relieves colds; provides a relaxing, sleep-inducing rub-down; and corrects "Athlete's Foot."

NORTHROP and LYMAN Co. LIMITED, Toronto, Canada

OLYMPENE
THE ANTISEPTIC LINIMENT

O-42

PIGGLY WIGGLY

Visit Your Piggly Wiggly This Week-End for Special Values in Every Section

Effective FRIDAY and SATURDAY, June 5 and 6

EXTRA SPECIALS

PEAS Fraser Gold, sieve 4, choice, tin 10c
PINEAPPLE JUICE Libby's (limit 3), 1's 3 tins 25c
APRICOTS B.C. brand, 14-oz. tin 2 tins 27c
NABOB TEA (limit ½), lb. 39c
SHREDDED WHEAT Pkg. for 9c

PICNIC SUGGESTIONS

Pickles, Happyvale, Sweet Mixed or Sweet Mustard, 9-oz. Jar Jar 10c
Ripe Olives, Lindsay, large buffet tin tin 10c
Peanut Butter (bulk), lb. 11c
SANDWICH PASTE Medland's ¼'s 9c 3 tins 25c
Veal Loaf, Libby's, 7-oz. tin tin 15c
Lunch Tongue, York or Globe brand, 12-oz. tin 25c
Imported Meat and Fish Pastes, Brand's (except anchovy), Jar. 18c
KRAFT OR VELVETTA CHEESE 1 lb. for 27c ½ lb. for 15c
McLAREN'S CREAM CHEESE Small pkg. 9c Medium pkg. 13c

AYLMER

Cut Wax Beans, 2's, tall tin 11½c
Mixed Vegetables, 2's squat 2 tins 25c
Tomato Juice, 10½-oz. tin tin 5c

ROYAL CITY

Golden Bantam Corn tin 11c
Pork and Beans, 2½'s 2 tins 23c

PEAS Luncheon Ripe Cooked, 2's, squat, tin 7c

GRAPEFRUIT

Polk's, 14½-oz. tin 18c
COCOA—Cowan's Perfection—1 lb. for 23c ½ lb. for 13c
CHOCOLATE—Rawnlee's Baking, ½ lb. 17c
SALMON—Old Mill Sockeye, 1's, tin 28c
FLAKED TUNA FISH ½'s 2 tins 21c
MAZOLA OIL, 16-oz. tin 25c

COFFEE Fresh Ground at the Moment of Sale
Sondale, lb. 33c Sonrise, lb. 29c
MAYONNAISE—Nalley's, 16-oz. 35c 8-oz. for 19c
POTATO CHIPS—Nalley's 2 pkgs. 15c

BISCUITS

Fig Bars—Red Arrow, lb. 15c
Arrowroot, Christie's, pkg. 15c
Imported English Biscuits — BETTA Biscuits, at 2 pkgs. 25c

PRUNES

Sunswoet, extra large Sundried, 1-lb. pkg. 11c

DATES

Golden Pitted, lb. 11c

MARKET SPECIALS—739 FORT ST.

LOCAL VEAL—Boned and rolled, Lb. 18c
MEATY POT ROASTS, lb. 10c
ROUND BONE ROASTS, lb. 12c
SHOULDERS LAMB, lb. 20c
CHICKEN FRICASSE—While stock lasts, lb. 30c
LEGS 1936 SPRING LAMB, lb. 40c
SPRING FRYING CHICKENS—Each 35c
3 for $1.00
STEAK AND KIDNEY PIES 2 for 9c
JELLIED VEAL, lb. 28c

FRUIT AND VEGETABLE SPECIALS

APPLES—Winesaps 5 lbs. 19c
ORANGES—Sunkist large. Dozen 29c
LEMONS—Sunkist medium. Dozen 23c
BANANAS—Firm, ripe 3 lbs. 27c
CANTALOUPES—Large 2 for 25c
GRAPEFRUIT—Large 4 for 22c
GOOSEBERRIES—Local 2 lbs. 15c
SPINACH—Local 2 lbs. 7c
CARROTS—Bunch 5c
NEW SPUDS—Local 4 lbs. 23c
CUCUMBERS—Fancy Rockforts. Each 8c
TOMATOES—Hothouse. Lb. 18c
LETTUCE—Local. Hard heads 2 for 5c
POTATOES—Dry Belt 10 lbs. 25c
Colebrook Gems 10 lbs. 19c
FRESH STRAWBERRIES ARRIVING DAILY

MRS. FLEMING'S
TEA BISCUIT 17c
FLOUR, pkg. 17c
PIE CRUST MIX, pkg. 19c

CUSTARD POWDER
Monk & Glass, pkg 23c
Bird's pkg 10c
RICE FLOUR—Brown & Polson's, lb 15c
SMALL WHITE BEANS 3 lbs. 10c
TAPIOCA OR SAGO—fancy white 2 lbs. 15c
WHOLE GREEN BEANS lb 4c
MARSHMALLOWS—Campfire, lb 25c
GRAPE JUICE—Welch's 16-oz. for 27c 32-oz. for 49c
ORANGE JUICE—Libby's, 13-oz. tin 15c
PRUNE JUICE—Sunsweet, 12-oz. tin 10c
ROOT BEER—Hires' Extract, bottle 28c

NUGGET
White Kid Cleaner, tin 19c
Neutral Kid Cleaner, tin 19c
FLY SPRAY—Tanglefoot (while stock lasts), 3-oz. tin 5c

HOT WEATHER **CEREALS**
Kellogg's Wheat Krispies, pkt 10c
Kellogg's All-Bran, large pkg 17c
Puffed Wheat or Puffed Rice, Superior 2 pkgs. 25c
Grape-Nuts Flakes 2 pkgs. 21c
Grape Nuts, pkg 15c
Muffets—Large scribbler FREE with 2 pkgs., 2 pkgs. 19c

LUX FLAKES DEAL
1 large pkg. LUX FLAKES, 1 bar LIFEBUOY SOAP 24c
CROWN OLIVE TOILET SOAP 3 bars 10c
HAND CLEANER—Union 2 tins 17c
SAL SODA—Royal Crown, pkg 8c

FLOOR WAX
Old English 1 lb. 55c

FLOOR POLISH—Old English, No Rub, pkg 55c

BUTTER Piggly Wiggly, First Grade, lb 23c 3 lbs for 65c
BACON Piggly Wiggly, ½ lb Sliced Side 2 pkgs 27c
EGGS Grade "A" Pullet, loose, dozen 22c

Obituary

PETHERBRIDGE—The funeral of Miss Patricia Petherbridge will be held on Saturday, the cortege leaving Hayward's B.C. Funeral Chapel at 8:50 a.m., and proceeding to St. Andrew's Cathedral, where Mass will be celebrated by Rev. J. A. Gaudette at 9 o'clock. Interment will be made in Ross Bay Cemetery.

CRAIG—The funeral of Mrs. Mary Ann Craig, who passed away on Monday, took place yesterday afternoon. Rev. W. G. Wilson, D.D., conducted the service, during which the hymn, "Nearer, My God, to Thee," was sung. The "Old Rugged Cross", was sing as a solo by Mrs. H. Shingles. Interment was made in Colwood Burial Park. The following acted as pallbearers: F. Greensides, C. H. Hudson, H. Crowther, W. Scott, N. B. Pollock and D. Fair.

KNOX—There passed away, Tuesday, at Royal Jubilee Hospital, Mrs. Ethel Knox, of 313 Menzies Street, aged sixty-four years. She was born in England and had resided in this city for the past sixteen years. She is survived by her husband, at present in Winnipeg, and two daughters living in Omaha. The funeral will be held this afternoon at 2:30 at Hayward's B.C. Funeral Chapel, Rev. A. deB. Owen conducting the service. Interment will be made in Royal Oak Burial Park.

FIELD—Funeral services for Mrs. Elizabeth Jane Field will be held in Hayward's B.C. Funeral Chapel on Saturday at 2 p.m. Rev. S. Ryall officiating. Interment will be made in Royal Oak.

Annual Rally of Boy Scouts to Be Held Tomorrow

THE annual rally of Victoria Boy Scout troops will be held tomorrow afternoon at Heywood Avenue soccer field. All Scouts will assemble at headquarters, Johnson Street, at 1:15 o'clock, ready to march off at 1:30. His Honor the Lieutenant-Governor will take the salute at Heywood Avenue between 2 and 2:15 o'clock. A series of competitions will take place following the march past.

FREE PORT IS WANTED

Chamber of Commerce Names Special Committee To Work With Council

Importance of Victoria making a strong bid for the establishment of a free port area was stressed by Duncan MacBride at a meeting of directors of the Victoria Chamber of Commerce, yesterday. Unanimously agreed that this city had to do much to swerve proposals advanced at Ottawa that such an area be created in Vancouver, members named a committee to deal with the matter and recommended that the body work in accord with the City Council "free port" committee.

Mr. MacBride was chosen committee chairman. The others named were R. H. B. Ker, W. T. Straith and Harold Husband, president.

"Victoria cannot compete economically with the rest of Canada without a free port area," Mr. Husband asserted.

SPOKE OUT OF TURN

George I. Warren, secretary, reported that at the free port hearing being held at Ottawa, W. McL. Clarke, secretary of the Canadian Chambers of Commerce, said that his organization was not in favor of such areas. To this, local directors yesterday replied he had spoken without consulting them in the matter.

President Husband announced the following directors would comprise the ways and means committee: Messrs. Straith, MacBride, Ker and Herbert Anscomb, M.P.P.; G. H. Stevens and Leslie Osborne.

An appeal for good representation from the local chamber at the conference of the Associated Boards of Trade of Vancouver Island, being held next Wednesday and Thursday at Qualicum Beach, was made by Mr. Straith, who is president of the Island organization. Among those who said they would go were Reeve William Crouch, J. V. Johnson, J. N. Findlay, president of the Victoria Junior Chamber of Commerce; Charles H. French and Mr. Osborne.

LODGES COMPLAINT

Directors received and filed a letter from Harry B. Dawson, manager of the Retail Credit Bureau, in which he said visitors to a recent convention here reported they had not received proper courtesy from some local merchants, and in several cases had their United States currency refused or discounted. Directors expressed the feeling that his letter was "rather indefinite."

Secretary George I. Warren drew attention to the airplane mail schedule map, recently issued by the postoffice. The chamber, at its last meeting, instructed the secretary to ask the postal authorities for such a map.

SPECIAL SERVICE TO HONOR PASTOR

Ceremony for Rev. C. G. MacKenzie Set for Evening of June 28 on Show Boat

A valedictory service in honor of Rev. C. G. MacKenzie will be held on the Tourist Trade Development Association Show Boat in the Inner Harbor, on the evening of Sunday, June 28. Mr. MacKenzie will leave Victoria the following day.

The Ministerial Association announced the following revised dates for Sunday evening programmes on the Show Boat, yesterday:

Salvation Army, June 14; First United Church, June 21; valedictory service, June 28; Emmanuel Baptist Church, Rev. Dr. A. S. Imrie, July 5; Anglican Church, July 12; Metropolitan United Church, July 19; Oak Bay United Church, July 26; Christ Church Cathedral, August 2; St. Andrew's Presbyterian Church, August 9; Anglican Church, August 16; First Baptist Church, August 23; Roman Catholic evening, August 30; Reformed Episcopal Church, September 6; Roman Catholic night, September 13, and Gorge Presbyterian Church, September 20.

Governor Will Address Men's Canadian Club

Making his first public address in Victoria since his recent appointment as Lieutenant-Governor of British Columbia, Hon. Eric W. Hamber will be the guest of the Men's Canadian Club today at 12:15 p.m. in the Empress Hotel ballroom at a luncheon being tendered in his honor.

Following his address, His Honor will informally meet members of the organization.

Tickets for the luncheon are available from John Cochrane, 1307 Douglas Street. Those who will attend the luricheon are asked to make their reservations before 10 o'clock this morning to facilitate catering arrangements.

Election Meetings

TONIGHT

CONSERVATIVE

Empire Theatre, at 8:15—Grand closing rally, with Hon. Dr. S. F. Tolmie, R. L. Maitland, K.C., Herbert Anscomb, M.P.P., and Mrs. S. R. Bowden to speak, and with F. A. Willis in the chair.

LIBERAL

Twentieth Century Liberal Association, Shrine Hall, at 8 o'clock, with Norman W. Whittaker, M.P.P., Frank C. Hall, C. J. McDowell, George F. Gregory, W. P. Lawson and J. Gould as speakers.

C.C.F.

Seamen's Institute, James Bay, 8 o'clock, with Professor King Gordon, M. J. Coldwell, M.P., and Angus MacInnis, M.P., as speakers.

Sir James Douglas School, at 8 o'clock, with Rev. Robert Connell, M.P.P., Joseph Round and Mrs. Grace MacInnis as speakers.

George Jay School, 8 o'clock, with Mrs. Grace MacInnis, Professor King Gordon and Nigel Morgan as speakers.

GRAND RALLY FOR TOLMIE

Conservatives Closing By-Election Campaign With Every Confidence

Closing a vigorous, active campaign of two weeks' duration, Conservatives of Victoria, Oak Bay, Saanich and Esquimalt will unite in an outstanding reception to Hon. Dr. S. F. Tolmie at his final rally at the Empire Theatre this evening. The doors will be opened to the public at 8:15, with F. A. Willis to take the chair.

Dr. Tolmie, R. L. Maitland, K.C., Herbert Anscomb, M.P.P., and Mrs. S. R. Bowden will address the gathering.

Conservatives are entering the final stages of the campaign with every confidence, and their whole effort now is bent on assuring for Dr. Tolmie an overwhelming majority at the polls on Monday, June 8.

CALL FOR CARS

Conservative committee rooms at 637 Fort Street, telephone G arden 7135; 1513 Hampshire Road, Oak Bay, telephone Empire 3014, and 1303 Esquimalt Road, telephone Empire 3015, were busy arranging for transportation to the polls on Monday. Voluntary assistance will be welcomed.

F. A. Willis, Dr. Tolmie's campaign manager, W. C. Moresby, K.C., the Conservative candidate's agent, and R. D. Harvey, chairman of the speakers' committee, were being congratulated on effective arrangements of a short, aggressive campaign.

Mr. Willis had the last word and he said, "Vote!"

FINAL MEETING IS ANNOUNCED

Dugald Donaghy, K.C., to Be Heard on Liberal Platform Tomorrow Night

The climax to the campaign conducted by the Liberal party in the Federal by-election here will come tomorrow evening when a final meeting will be held, at which a list of five speakers will be heard, including Dugald Donaghy, K.C., of Vancouver.

Those chosen for the Saturday night meeting as speakers, in addition to Mr. Donaghy are, Frank C. Hall, of the Twentieth Century Liberal Association; Harold A. Beckwith, Mrs. Nellie McClung, noted Canadian authoress, and C. J. McDowell, the candidate.

Tonight the young Liberals of the city will hold their big rally in support of Mr. McDowell in the Shrine Auditorium. A fine programme of entertainment has been arranged. The speakers will be J. Gould, Frank Hall, W. P. Lawson, C. J. McDowell, George F. Gregory and Norman W. Whittaker, M.P.P.

BATTALION WILL HOLD REUNION

Twenty-First Anniversary Dinner of The Seventh to Take Place Tomorrow

The twenty-first anniversary dinner of the 7th Battalion Association will be held tomorrow night at 7 o'clock in Spencer's dining-room. L. G. Scott, president, announced last night that Up-Island members who had not yet secured tickets could get them at the Broad Street entrance of the store.

The entire function will be strictly informal, with the various members being drawn upon for the entertainment. Humorous stories and recollections of the war days will be related.

J. R. McIllree will propose the toast to "The Battalion," while H. C. V. Macdowall will respond. It is expected that Brigadier-General Victor Odlum, former colonel of the battalion, will be over from Vancouver.

The battalion was the first British Columbia group to see action, and was made up of the 88th Victoria Fusiliers, the 11th Irish Fusiliers of Vancouver, the 6th D.C.O.R.'s, Vancouver, the New Westminster Regiment, the Rocky Mountain Rangers, and was reinforced by the 30th Battalion, the 47th Battalion, the 48th and 88th Battalions.

STRIKES SPREAD AS PREMIER TAKES HELM

Continued from Page 1

test even before its formal assumption of duty tomorrow.

THE FIRST WOMEN

Twenty of the new ministers whom Blum named are Socialists who never before were in the Government, and the remainder were Radical Socialists. Three are women—the first ever to be included in a French Cabinet.

Mesdames Irene Joliot-Curie, Suzanne Lacorre and Cecile Brunschwig will assume under-secretaryships.

Madame Joliot-Curie, daughter of the co-discoverers of radium, accepted her post as Under-Secretary of Scientific Research today before leaving for London, where her experiments in creation of artificial substitutes for radium will be publicly honored.

IN SPECIAL WORK

A sixty-one-year-old retired school teacher, who has specialized in child welfare, Madame Lacorre, and a suffragist leader who has been assigned to problems concerning war widows and orphans, Madame Brunschwig, are the other under-secretaries. The latter is a Radical Socialist, the others Socialists.

Meanwhile Jean Chiappe, president of the municipal council, called a meeting of city officials for tomorrow to consider asking Paris police to see that the capital is kept supplied with food and to prevent any hindrance of public services.

STRIKES "REVOLUTIONARY"

The price of wheat rose. Garbage collectors threatened to strike. Department stores were expected to close tomorrow. Employers told Premier Sarraut the strikes were "revolutionary."

Housewives jammed market places in some quarters, gathering supplies. Union news dealers announced they were closing all stands tomorrow and demanding higher percentage in sales.

The Paris Newspaper Publishers' Association decided to suspend publication of all papers until midnight tomorrow because of inability to distribute.

ESTABLISHED 1901
Angus Campbell & Co. Ltd.
1008 GOVERNMENT ST.

500 PAIRS!
'Holeproof' Silk Stockings
REGULAR $1.25 PAIR 79c
TWO PAIRS FOR $1.50
- LIGHT SERVICE
- FULL FASHIONED
- NEWEST SHADES
- SILK FROM TOE TO TOP
- SIZES 8½ TO 10½

EVERY PAIR FIRST QUALITY!

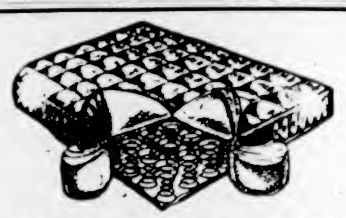

SPRING-FILLED MATTRESS
REGULAR $15.90
$13.90

The only reason this mattress is reduced is because it is a discontinued line. Our mattresses are all Simmons standard priced lines and will not permit of high mark-up in order to show big reduction.

BUY SIMMONS AND BE SAFE

Standard Furniture Co.
FURNITURE SPECIALISTS 737 YATES ST.

AUTO RACES
LANGFORD SPEEDWAY
Half-Mile Beyond Langford Station on Island Highway
Saturday, June 6
TIME TRIALS - - - 1:15 P.M.
FIRST RACE - - - - 2:15 P.M.
6 THRILLING EVENTS
6 AMERICAN AND 6 CANADIAN CARS TO COMPETE
ADMISSION 50c (Plus Tax)
Children Accompanied by Parents, 25c (Plus Tax)
Bus Leaves Vancouver Island Stage Depot for Auto Races at 1:30. Will Return After Races.

Made Quick Trip From Chicago to Vancouver Island

For such admirers of Victoria in the Spring as Mr. and Mrs. H. E. Trevvett, of Utica, N.Y., shortest travel routes are favored. They had breakfast in Chicago on Wednesday and yesterday they had luncheon at the Empress Hotel.

"Air travel has many advantages," the visitors said, with broad smiles. They have visited Vancouver Island on several occasions and have friends here.

The Daily Colonist

Established 1858

The Colonist Printing and Publishing Company Limited Liability

J. L. Tait, Managing-Director

Subscription Rates by Carrier and by Mail in Districts Contiguous to Victoria. Served by Colonist City Carriers:

Yearly $12.00
Monthly 1.00

All subscription rates payable in advance. Mail subscribers are requested to make all remittances direct to The Daily Colonist.

Subscribers in ordering change of address should be particular to give both old and new address.

Subscription Rates by Mail:
To Canada, Great Britain, the United States and Mexico, except districts as above:

Yearly $6.00
Half-Yearly 3.00
Quarterly 1.50

Friday, June 5, 1936

SAVED FROM BEING BALKANIZED

The Senate, by opposing the amendments to the British North America Act proposed in Parliament, has refused to turn Canada into a fiscal Balkans. It is an historic decision, one which unquestionably must meet with the majority viewpoint which believes that Confederation has been built upon a solid rock. What was proposed was to give the Provinces indirect taxation powers. Were the amendment put into force, one Province would have had the right to tax the goods, in other words, the commerce, of a sister Province. There would have been trade barriers between Provinces, and doubtless ill-feeling, which might reallly have led to unhealthy repercussions.

There is no question of Provincial Rights involved. The issue is one of upsetting the basis of Confederation. It could never have been considered were statesmanship in the saddle at Ottawa. The amendment hits directly at the idea of a united Canada, for it would give to Provinces the right to levy sales taxes, to tax the goods of each other, to erect what would amount to tariff barriers, and to place handicaps on inter-Provincial trade. The answer to this argument is that the good sense of the Provinces could be depended upon to avert the consequences which are so obvious. It could not, because the Provinces, especially the Western ones, would be absorbed alone in raising revenue to meet the charges on suffocating indebtedness, and they would not be concerned at all in the necessity for free trade once a sales tax was imposed Provincially.

The Government at Ottawa possesses no mandate for the amendments to the British North America Act that have been proposed. There was no such specific issue at the late Federal election. The Provinces have not agreed to such changes by resolutions in their various Legislatures. The people have not been consulted at all. No conference among a few politicians at Ottawa can dictate such a course. The Senate has, for the time being, saved the country from being Balkanized financially.

KING GEORGE MEMORIAL

The decision has been reached to apply the King George Memorial Fund to the clearing of the Abingdon Street site so as to erect a statue to his late Majesty and to provide "King George Playing Fields" all over Great Britain. The site is happily chosen for the statue, as it will rise between Westminster Abbey and the Houses of Parliament, in the heart of the Empire. The provision of playing fields is something that would have been very close to the heart of the late King, for he was ever considering ways and means to benefit his subjects. Playing fields are associated with the general happiness of the rising generation. They promote physical welfare, and there is no doubt that a memorial of this character will have the widest appeal.

The statue to the late King is to be erected in as noble a setting as could be conceived in London. It will be on the scene with which the great events of his life were associated, near the national fane of Westminster Abbey, where his relationships with the State were celebrated. It is also near to Westminster Hall, where the historic lying in state took place. The scheme will involve the demolition of a number of buildings, and when these are gone there will be a new vista of the Abbey and a new open space for London adjoining the Victoria Gardens. To provide these memorials a fund has been opened by the Lord Mayor of London. It will attract subscriptions from all over the Empire as tributes to the memory of the late well-beloved sovereign.

WILLIAM PENN AND HIS HAT

The bust of William Penn, the famous Quaker of the seventeenth century, founder of the state of Pennsylvania, and protagonist of civil and religious liberty, was unveiled last week in the Hall of Fame at New York University. When the curtain was drawn the audience saw that the sculptor had depicted the great man wearing a hat, an unusual sight among the busts of notables in the assembly hall. It is not a comely headgear, with its broad brim shadowing the lambent eyes and mobile mouth; yet the spectators must have felt that it was entirely fitting that William Penn should wear the Quaker hat. The hat was the symbol of an ideal; it was the affirmation of a principle; it stood for the elements in his personality that have given him a place among the immortals.

The Quaker hat was a sign of the simplicity that is wearers believed dignified life. It was worn as a protest against extravagant and insincere courtesies. The Quaker addressed no man by an artificial title, calling all his neighbors, without distinction of persons, by their Christian names. His conversation was modeled on the admonition of the Sermon on the Mount and its "yea, yea" and "nay, nay." Two centuries before it became British procedure, the right to affirm was demanded by these advocates of the simple and reverential life. Because it was written "Swear not at all," they would not take the prescribed oath. Their service was a silent meeting, the stillness of which was broken, if at all, by the voice of one who was "moved" by the Spirit of God. "Let us listen," said they, "to the inner voice and walk in the light which lighteth every man." It is fitting, therefore, that William Penn, being such a mystic and likewise an advocate of the sincere life, should be shown to the world of today wearing his hat.

A demand for religious and civil liberty was also back of the Quaker style of headdress. The seventeenth century was a time of regimentation in religious and civic affairs. The Church pressed for uniformity in worship and coerced people into conformity. The Quakers contended for freedom of conscience and suffered much for their principles. Though an admiral's son and a friend of royalty, Penn spent a year in the common jail for speaking at an open-air meeting. In the state that he founded, freedom of conscience and the rights of democracy were given to all settlers. No stain of intolerance rests upon the history of Pennsylvania, as upon Massachusetts for its exclusion of Rogers Williams. Treaties of land purchase made with the Indians were honorably kept, a noteworthy exception in the histotry of this continent and other continents.

Liberty in church and state, simplicity and sincerity of life, and the reverential spirit were inherent in the old-time custom of wearing a hat in the presence of others. In this light it becomes a crown, a badge of honor. Despite Lord Macaulay's animadversions, William Penn is worthy of such a crown. It would not have been proper to have put him in the Hall of Fame without his hat.

VICTORIAN ORDER OF NURSES

In the efforts to maintain public health there are few energies more active and unsparing than those put forward by the Victorian Order of Nurses. This organization is financed in part by government grants, in part by endowments, but it must depend as well upon philanthropy, and, in consequence, from time to time appeals are made. One such is now being carried on by the local branch of the Order in the effort to raise $5,000 for the year's work, and a part of the campaign is a tag day to be held tomorrow. The people know of the activities of the V.O.N.; they recognize the good that is done in the community; they have a deep respect for the self-sacrificing devotion which characterizes all the efforts through this medium to look after sickness, often in the poorest of homes.

A visiting nursing service has become more important in these latter years than it ever was before, because of the era of unemployment through which the country has been passing. The Victorian Order, which represents this service, has risen nobly to its increased responsibilities. It has been founded on broad philanthropic principles; it has to rely to a considerable extent on philanthropic support. Those who have taken the pains to examine its activities know that these include many phases of work, concerned both with the family and the community welfare. They embrace not only the care of sickness when it arises, but the prevention of disease and the raising of the standard of health, as well as the promotion of happier conditions in poor households stricken by the hand of sickness.

Such an organization as this deserves well at the hands of everyone who is in a position to give assistance. It is a ministry of well-being, an agency of mercy and a very present help in time of trouble. In this community it is excellently organized, and those engaged in the service have given of their best in the cause of suffering humanity. Its energies should not in any sense be rendered susceptible to diminution through lack of necessary funds. This undoubtedly will be the decision of our people who can afford, without any undue sacrifice, to subscribe adequately to the funds of the V.O.N.

HUMBLE POWERS

Many persons complain that their powers are so small, their education is so limited, their means are so circumscribed, they cannot hope to be of any use in the world. Let such take courage. No one is so powerless that he cannot in some way strengthen the hands of another; no one is so dull that he cannot help another to shine; no one's life is so small that he cannot make some other life greater. And in those lives which the humble and earnest man has aided to build up he will find his own life grow richer and fuller. Everything done for others, with the desire of doing good to them and to the world, will react upon the doer, bringing to him its own satisfaction and the reward of a good conscience.—Great Thoughts.

SELF-COMMAND

The command of one's self is the greatest empire a man can aspire unto, and consequently, to be subject to our passions the most grievous slavery; neither is there any triumph more glorious than that of the victory obtained of ourselves, where, whilst the conflict is so short, the reward shall ever last.—Drexelius.

TRUE BEAUTY

After all, the most natural beauty in the world is honesty and moral truth; for all beauty is truth. True features make the beauty of a face, and true proportions the beauty of architecture, as true measures that of harmony and music. In poetry, which is all fable, truth still is the perfection.—Lord Shaftesbury.

The Weather

Meteorological Office, Victoria, B.C., at 7.00 p.m., June 4, 1936.

SYNOPSIS OF WEATHER CONDITIONS

Pressure is moderately high off the Coast. The weather has been fair in British Columbia and warm in the Northern Interior.

The weather has been fair and warmer in the Prairie Provinces.

PRECIPITATION AND TEMPERATURES

(Precipitation for twelve hours to 5.00 p.m.; temperatures for twenty-four hours.)

	Rain	Min.	Max.
Victoria	Trace	49	60
Nanaimo	--	52	68
Vancouver	--	56	66
Kamloops	--	48	74
Prince George	--	36	84
Estevan Point	--	50	62
Prince Rupert	--	42	54
Atlin	--	48	78
Dawson	--	38	70
Seattle	.02	54	68
Portland	--	56	66
San Francisco	--	56	64
Spokane	Trace	50	60
Los Angeles	--	54	72
Penticton	--	50	
Vernon	--	46	
Grand Forks	--	50	66
Nelson	--	46	65
Kaslo	--	41	
Cranbrook	--	47	60
Calgary	--	34	72
Edmonton	--	40	78
Swift Current	--	32	76
Prince Albert	--	48	76
Saskatoon	--	42	78
Qu'Appelle	--	38	72
Winnipeg	--	40	78
Moose Jaw	--	38	76
Wednesday—			
Toronto	--	48	70
Ottawa	--	46	70
Montreal	--	52	72
Saint John	--	48	64
Halifax	--	56	64

THURSDAY

Minimum	49
Maximum	60
Average	54
Minimum on the grass	45

Weather, fair, sunshine, June 3, 30 min.

5.00 P.M. WEATHER REPORTS

Victoria—Barometer, 30.05; wind, SW., 18 miles, fair.
Vancouver—Barometer, 30.04, wind, W., 4 miles, fair.
Kamloops—Barometer, 29.98, win SE., 4 miles, fair.
Prince George—Barometer, 29.80; calm, clear.
Prince Rupert—Barometer, 30.04, wind, W., 4 miles, fair.
Estevan Point—Barometer, 30.08, wind, W., 8 miles, fair.
Tatoosh—Barometer, 30.08, wind, SW., 8 miles, fair.
Portland—Barometer, 30.06, wind, NW., 4 miles, cloudy.
Seattle—Barometer, 30.04, wind, S., 8 miles, cloudy.
San Francisco—Barometer, 30.04, wind, W., 14 miles, fair.

The Observation Car

BY THE EDITORIAL STAFF

Overheard

"I have another great idea, too, but it is going to take money to swing it"—Jaywalker on Broad Street.—S.G.

* * *

They All Wanted Credit

It used to be the custom to drape only motion pictures with names of a dozen or more of those who focused the camera and held the director's script. This week we saw an exhibition poster giving names of the engraver, manufacturer of the paper, mixer of the inks and operators of the color press . . . A well-known photographer tells us the clock has been removed from the postoffice. Years ago it was a Colonist writer who was instrumental in having a timepiece placed in the lobby there. An ex-government inspector informs us an order recently came from Ottawa to remove all clocks bearing advertising from Federal buildings. It appears the post-office clock bore the name of the firm that was agent for the particular make . . . In a recent address to parents, J. Edgar Hoover, chief of the G-men, made the following remarks: "When a boy begins to show disrespect for law and order, you can be sure he learned something of that attitude at home, or because those at home failed to keep him in the right company and isolated from bad examples." . . . The Texas toad so carefully nursed by the city clerk's staff has been given away to a bird and dog shop. Although everything from worms to bread and butter was tried on the reptile, it refused to eat . . . Broad Street Bertie says if some persons gave up their bad habits they would be total strangers to their friends.—G.B.

* * *

Do You Know That

The average aviator writing a two-word letter in the sky travels between ten and fifteen miles while performing the little trick . . . The greatest flood in history, according to authentic records or statistics, was the overflowing of the Hoang-Ho River, of China, in 1887, in which the loss of life was estimated at from 1,500,000 to 7,000,000 . . . The superstition of lighting three on one match, which is supposed to be followed by bad luck, has its origin in the old Russian funeral service at which three altar candles were lighted from one taper. It was considered an act of impiety to make any other lights in groups of three, and therefore ill luck would follow such an act . . . It is estimated that a bee travels about 43,776 miles to gather one pound of honey, consisting of 29,184 drops . . . Approximately one-fifth of the population of the United States attends the movies every day in the week . . . Any player in a poker game may shuffle the cards but the dealer must handle them last. If the player at the right refuses to cut them, no other player in the game may demand the right to cut.—J.D.

* * *

Fight to a Film

Temperament is a state of being usually associated with Hollywood's movie stars, but occasionally that privilege is usurped by some minor person, or persons. Such was the case during the filming of a western thriller in Texas by a Hollywood film company, recently. The stars of the picture had to surrender any opportunity they might have had to be temperamental to two hundred Navajo Indian farmers and sheepherders. The scene called for the defeat and rout of the two hundred Indians by a band of twenty-four Texas Rangers. It appears the Indians didn't want to be beaten, however, and declared a walkout, saying if they couldn't win the war they wouldn't be in it at all. It took a great deal of persuasion on the part of the directors to change the "braves" minds, but they finally turned the trick by telling them that the whole United States army would be helping the handful of Texas Rangers.—W.I.F.

* * *

Likes His Dresses

Frank Gregory, young Los Angeles society orchestra leader, who sets many feminine hearts aflutter when he spends his Summer vacation here, apparently reached the height of sartorial splendor the other day and rated the following in a gossip column of an L.A. paper: "Frank Gregory, young local musician and society band director, gets the spot this week. When last seen he was attired in the following sartorial array: Light grey double-breasted suit with a full drape and patterned with chalk stripes; grey shoes of reversed calf; heavy English broadcloth shirt with wide-spread button-down collar and a design of cluster stripes; tie of deep maroon and a light grey crusher hat." "All right, Frank, crusher but don't hurt her."—W.J.H.

* * *

On the Other Foot

Hank the Philosopher says: "Clothes make th' man furious 'specially if too many of 'em belong to his wife."—W.I.F.

SUNRISE AND SUNSET

Time of sunrise and sunset (Pacific standard time), at Victoria, B.C., for the month of June, 1936.

Date	Sunrise	Sunset	Date	Sunrise	Sunset
1	4 15	8 07	16	4 11	8 17
2	4 15	8 08	17	4 11	8 18
3	4 14	8 08	18	4 11	8 18
4	4 14	8 09	19	4 11	8 18
5	4 13	8 10	20	4 11	8 19
6	4 13	8 11	21	4 11	8 18
7	4 13	8 13	22	4 11	8 19
8	4 12	8 12	23	4 12	8 19
9	4 12	8 13	24	4 12	8 19
10	4 11	8 14	25	4 12	8 18
11	4 11	8 15	26	4 13	8 19
12	4 11	8 15	27	4 13	8 19
13	4 11	8 14	28	4 14	8 18
14	4 11	8 16	29	4 14	8 19
15	4 11	8 16	30	[illegible]	8 19

The Meteorological Observatory, Gonzales Heights, Victoria, B.C.

Letters to the Editor

No letter to the Editor will be inserted except over the proper signature and address of the writer. This rule admits of no exception. No letter should exceed 300 words in length.

A CORRECTION

Sir,—In your report of my address to the Rotary Club yesterday, you make me say that "Tasmania was noted for its tropical fruits." This is, of course, absurd, as a glance at the map will indicate. I should be obliged if you would kindly correct this statement, which I did not make.

H. E. SEXTON,
Bishop Coadjutor of Columbia.
912 Vancouver Street, Victoria, B.C., May 29, 1936.

URSUS KERMODEI

Sir,—It is a pleasure to read Mr. Downes' letter with its "Let us get some action!" Indeed, let's! I and my sister, Mrs. Van der Heyden, will be glad to contribute to a subscription list directly this is opened, for the unhappy little bear is very much on our minds.

I think the suggestion put forward by another animal lover in Wednesday's Colonist that the Boy Scouts might help is an excellent one. Surely work of this kind is entirely in line with their ideals.

MARY HOLDEN.
Cherry Point, Cobble Hill, B.C., May 29, 1936.

TAXPAYERS' MEETING

Sir,—In reference to the report in your columns of the indignation meeting of taxpayers, held on the 28th instant, there is a statement to the effect that Alderman P. R. Brown complained that he was not given an opportunity of addressing the meeting. As chairman of the meeting, I wish to state that it was my intention to afford Alderman Brown an opportunity to give an address, but, unfortunately, Alderman Luney injected himself into the meeting with the result of rousing ire of the audience. Obviously, no blame can be attached to those who were responsible for calling the meeting, or myself as chairman.

FRED J. CROWHURST
1239 Fairfield Road, Victoria, B.C., May 29, 1936.

URSUS KERMODEI

Sir,—I have just read with appreciation the letter in today's issue from Mr. W. Downes. I entirely agree with his excellent idea of a public subscription to provide suitable quarters for the bear. If the writers of the many letters on the subject would support their convictions in the only practical way, by a little self-denial, we would soon have a useful nucleus to start with. I would send $2.50.

It is not only to animal lovers to whom an appeal should be addressed. The crusade I would join is one against cruelty to man or beast in any form, be it wanton, commercial or scientific—which is the worst form of all.

I would like to see all the letters written on behalf of the bear typed and affixed to its den. A lot of unthinking people might then realize what it must be like to be inside the cage. It is defenceless creatures we ought to protect—others can fight for themselves!

NINA M. HOLMES.
R.R. 2, Duncan, B.C., May 29, 1936.

THE EMPTY PEW

Sir,—Your recent good editorial on "The Empty Pew" reminds one of St. Luke xiv, verses 16-24, "And they all with one consent began to make excuse." While the many reasons people put up why they do not attend church may be more or less legitimate, yet we should readily recognize the fact that God would have all men intelligently acknowledge Him, and life is not lived in all of its fullness until there is a definite response to what is of a Divine character.

In Job xxii, verses 21-28, the Spirit of God beneficently appeals to all men, pastor and preacher, churchgoer and non-churchgoer.

"Acquaint now thyself with Him, and be at peace, thereby good shall come unto thee. Receive, I pray thee, the law from His mouth, and lay up His words in thine heart. For then shalt thou have thy delight in the Almighty, and shalt lift up thy face unto God. Thou shalt make thy prayer unto Him, and He shall hear thee, and thou shalt pay thy vows. Thou shalt also decree a thing, and it shall be established unto thee, and the light shall shine upon thy ways."

Thus would God have all men in accord with His mind and in the enjoyment of His peace, and He would have us, too, associated with Him by His grace and possessing a sense of delight, in that, the living character and beneficent laws of heaven are placed at our disposal. A link with Him assures one of Divine security and supremacy, all freely obtained on the basis of our acceptance of the redeeming work of the Lord Jesus Christ.

Well might the Apostle Paul ask: "How shall we escape if we neglect so great salvation?"

The Holy Scriptures close with the final and firm offer of the Blessed God. Whosoever will, let him take the water of life freely." May we all respond and thus be here and now in the conscious living enjoyment of all that the good heart of God can give.

KAID M. HARIN.
Selby Street, Nanaimo, B.C., May 29, 1936.

THE EMPTY PEW

Sir,—In answer to your correspondent of today let me say a few words. Churches are filled by what is super-natural and true, not by what is individual and undecided. But to begin with there must be definite foundation, faith and doctrine. In other words there must be solid theology to be the support of all else. The empty pew is the logical outcome of freedom of individual thought and opinion. It is for intelligent people to look at this logically. Young people are not taught to believe what they are told young enough. The parents should see to this with the Catechism. As for "old age," if the church and the Bible were not old they would be valueless. They have come down from all the ages and we are or should be continuing them in our lives now. As for objecting to "believe that bunk," there does not seem much difficulty in believing spiritism, fortune-telling and all sorts of things that require a false faith.

A. J. CLAUDET,
140 Menzie Street, Victoria, B.C., May 29, 1936.

WORK AND WAGES

Sir,—Those of us who were persuaded to vote Liberal at the last British Columbia Provincial election cannot easily forget how we were deluded into believing that the Pattullo Government would quickly establish a system of "work and wages," and formulate a policy which would mean prosperity for all in British Columbia. Now Sir, I want to remind our voters of the fact that Mr. J. C. McDowell, who is the Liberal candidate on this occasion, is the same Mr. McDowell who was "Liberal campaign manager" for the four Liberal candidates of Victoria during the last Provincial election.

It was Mr. McDowell, who so vigorously urged his "Liberal campaign workers" to sing out "work and wages," from the "house tops" if necessary, in order to get the votes. "Work and wages" was the big slogan, and it buzzed in our ears for weeks. It is none of my business how people vote on June 8, but Mr. McDowell's promises will be utterly ignored by many of us.

W. E. McKAY,
Viewfield Road, Esquimalt, B.C., May 29, 1936.

THE CASE OF URSUS

Sir,—While there are, no doubt, many kindly people in Victoria who would contribute anything from ten cents to one dollar to provide a decent habitation for Ursus, they would naturally want to know how the money would be laid out and what the plans would be for an enlarged cage. On the other hand, the amount subscribed would determine the possibilities of improvement. Mr. W. B. Pease has wisely pointed out that once possessed of an elaborate cage, some persons would want it occupied after Ursus has departed this life, and that that would mean more, and still more captive animals.

Ursus needs more space and some natural surroundings. Sections of large tree trunks are constantly being placed in the park to designate trails and to prevent motors using them. The bear might enjoy one or two of these to sharpen her claws upon and use as pedestals. If there is any fear that she might tunnel into earth, a cement base could be used some feet below an earth surface. Other likely suggestions might be added. Iron fencing and cement should not be costly.

Somebody was terribly lacking in imagination when the pheasants, in the same corner of the park, were placed in low and narrow runs from which they are ever seeking escape. Like many other persons, the writer avoids the section of the park where captives are housed, and our education of the public, and particularly of children, is a poor one, where captive animals are concerned. I think I am correct in stating that the city of Liverpool, some few years ago, refused to sanction the erection of a zoo, and it is to be sincerely hoped that there has been no departure from this attitude.

Though it is difficult to realize a perfection of humaneness, we can at least indicate the ways which may lead to betterment.

DORA KITTO.
315 Sayward Bldg., Victoria, B.C., May 29, 1936.

THE EMPTY PEW

Sir,—You have kindly, on divers occasions of late, found space in your columns for letters of mine on sundry topics, among them, the King's English, beer and wine with meals, and the utter selfishness of the diverse elements that make up the population of the United States. I crave space now for a letter on a very different topic. This letter is prompted by the numerous letters that have recently appeared in your paper and the leading article in last Sunday's paper on "The Empty Pew." I begin by expressing my pleasure in reading this able article which, in my humble opinion, is eminently sane and to the point, unlike some of the letters on the subject.

A church is, or should be, a building set apart for the worship of God and specially for worshipping Him in the one and only service of worship instituted by our Blessed Lord when on earth, the Blessed Sacrament. The three branches of the Holy Catholic Church, the Roman, the Greek and the Anglican, recognize this. The Anglican, except the Anglo-Catholics to a lesser degree than the other two. It is the Protestant denominations who have "erred and strayed from the way," and turned their churches (Sic) into preaching places.

An incident which occured in Vancouver some years ago is in point. On Christmas Day I attended the chief service of the day, the solemn Eucharist at the Church of St. James (Anglican) or shall I call it Anglo-Catholic. On the following day I met a friend, a Presbyterian, an elder, I believe, in his kirk. In the course of our talk he said: "I suppose that you were at St. James' Church yesterday. Who preached?" I said "yes, but there was no sermon." With an amazed look he said: "What did you go to church for?" I answered: "I was taught when a child, and still believe that the object of going to church is to worship God and not to listen to a man preaching." And there are never any empty pews in St. James' Church, Vancouver.

Looking at the advertisements in the Saturday issues of your paper of the services to be held on Sunday in some of the so-called churches, one would think that instead of a religious service, in some cases it was to be a vaudeville show. In one case, not long ago, there was actually a picture of the leading actor advertised as a "star monologuist." I was rather surprised that there was not also a picture of the leading lady who was to play "opposite to him" and sing songs. Her face would, I hope, be easier on the eyes than that of the "jeune premier." What a change from the apostolic days, when the faithful "continued daily in the Breaking of Bread and the prayers." This quotation shows two things. First, that the Holy Communion was celebrated daily and, secondly, that the prayers used were written prayers. It does not say prayers or praying but, the prayers, and the Greek definite article means what it says. There was no opportunity then, as there is in the so-called church of today, for the preacher to air his eloquence under the guise of praying. I once heard a woman of the Methodist persuasion say: "Our minister prays so eloquently." Ye gods!

The preachers of today should remember the words of one of the greatest of the apostles: "I preach Christ and Him crucified," and so extend the Kingdom of Christ.

It may, to quote from your article, "be a slow process but is, after all, the only effective way of extending the Kingdom of God." The more that is done the fewer the empty pews.

A. DUNBAR TAYLOR
The Hill Farm, Cobble Hill, B.C., May 29, 1936.

VICTORIA DAY CELEBRATIONS

Sir,—The citizens of Victoria have just suffered another synthetic May 24 celebration. As I went around among the press-agented attractions, my mind carried me back to those days when May 24 was something to look forward to. Last week, owing to the lack of showmanship and management, $50,000 went out of Victoria instead of the $50,000 that used to come into it on May 24. If anyone doubts this fact, let him ask the disgruntled and disappointed business men of the city.

Our latest celebration has been our greatest failure—we provided nothing to make it worth while to stay home—so most of us went to Nanaimo, where they know how to put on a celebration. It was a bad day for Victoria, when our hospitals, influenced by self-seekers, decided to rob our kiddies of their May 24 parade. It was a bad day for Victoria when the Willows opened its doors as a paid counter-attraction.

If we want to get back to the old days when May 24 was really Victoria's day, let us start now to organize a citizens' committee for next year; let us have the day run in the interests of Victoria by our own people, and not by a self-appointed clique.

In going around the town the last few days, I have met many business people who accused Mr. Eslick, the secretary of the Tourist Association, of being responsible for the poor showing on May 24. This is grossly unfair and it should be generally known that Mr. Eslick had nothing to do with the May 24 celebrations. If he had been allowed to supervise our celebrations, we should have experienced a real day's pleasure and kept our people at home.

Why is it we are not wise enough to use the facilities to hand, can it be a question of insular jealousy? Let us do better next year. Let us get back to our lumberjack competitions, our Indians and those things which belong to us, instead of producing a lot of catch-penny devices and calling it a festival.

If we begin now with a real committee of citizens, for after all this May 24 is no perquisite of the City Council or the British Columbia Agricultural Association, get the business firms behind us, refuse to commercialize Victoria's great day, and work hard for a success, then the old days and the old ways will be with us again.

On May 12, next year His Majesty King Edward VIII is to be crowned. Here, then, is Victoria's opportunity to make a real five-day celebration of May 23, 24, 25, 26 and 27.

With proper organization and real management, we should be able to secure full army, navy, church and school support, and it is probable that our neighbors in the United States, who all admire our present King, would grace the occasion with a couple of battleships.

JOE NORTH
1109 Johnson Street, Victoria, B.C., May 28, 1936.

Tea at its Best
"SALADA" TEA

THERE ARE NO BETTER PAINTS
CANADIAN INDUSTRIES C-I-L LIMITED PAINTS
ON THE CANADIAN MARKET

YACHTING CAPS - All Sizes 49c
Made of white heavy drill top, corded black band, patent leather peak, gold braid and two gold anchor buttons
THE "WAREHOUSE"
1110 Government St. 1420 Douglas St.

Cranleigh House School
FOR BOYS
A Private Elementary and High School.
C. V. MILTON, A.C.P.
Cadboro Bay Road Empire 9215

Special
Milk-Fed Broilers, per lb. 30c
Also:
Finest Deep-Sea Roasted Salmon
Fresh Daily
DALE'S
643 FORT STREET

Tides at Victoria

JUNE

Time of tides (Pacific standard time), at Victoria, B.C., for the month of June, 1936.

Date	Time H. M.	Ht. Ft.	Time H. M.	Ht. Ft.	Time H. M.	Ht. Ft.	Time H. M.	Ht. Ft.
1			7 23	2 8			23 28	8 5
2			7 48	2 2			23 48	8 [illegible]
3			8 15	1 5				
4	0 09	8 8	8 46	1 0				
5	0 32	9 0	9 20	0 6				
6	0 58	8 1	9 55	0 3				
7	1 25	8 8	10 32	0 4	20 40	8 0	21 40	7 9
8	1 57	8 7	11 12	0 8	20 40	7 9	23 10	7 7
9	2 38	8 2	11 50	1 2	20 50	7 8		
10	0 42	7 3	3 24	7 5	12 31	2 0	21 00	7 9
11	2 07	6 [illegible]	4 37	8 7	13 08	2 [illegible]	21 12	8 0
12	3 22	5 8	8 45	5 8	13 41	3 8	21 27	8 2
13	4 27	4 5	9 55	5 5	14 06	4 8	21 45	8 5
14	5 22	3 3					22 08	8 8
15	6 10	2 2					22 35	9 1
16	6 55	1 2					23 08	8 5
17	7 38	0 4					23 45	9 7
18	8 20	0 0			18 15	8 2	19 33	8 1
19	0 22	9 6	9 00	0 2	18 33	8 2	20 40	8 1
20	1 02	8 3	9 42	0 1	18 57	8 2	21 42	7 9
21	1 38	8 8	10 22	0 5	19 24	8 2	22 52	7 8
22	2 16	8 2	11 00	1 2	19 48	8 2		
23	0 08	7 2	2 55	7 4	11 28	2 0	20 12	8 1
24	1 38	8 5	3 25	8 8	12 15	2 8	20 32	8 1
25	3 25	5 8	4 27	5 9	12 42	3 8	20 53	8 2
26	4 33	5 1	7 10	5 2	12 46	4 8	21 10	8 2
27	5 13	4 4					21 28	8 3
28	5 45	3 8					21 48	8 3
29	6 18	3 2					22 08	8 8
30	6 48	2 5					22 22	8 [illegible]

The time used is Pacific standard for the 120th Meridian west. It is counted from 0 to 24 hours, from midnight to midnight. The figures for height serve to distinguish high water from low water. Where blanks occur in the table, the tide rises or falls continuously during two successive tidal periods without turning.

The height is in feet and tenths of a foot, measured from the average level of low water.

To find the depth of water on the sill of the Esquimalt drydock, add 18.9 feet to the height of high water as above given.

To find the depth of water on the sill of the Songhees drydock add 30 feet to the height of high water as above given.

MOONRISE AND MOONSET

Time of moonrise and moonset (Pacific standard time), at Victoria, B.C., for the month of June, 1936.

Date	Rises	Sets
1	5 02 p.m.	1 58 a.m.
2	6 07 p.m.	2 24 a.m.
3	7 11 p.m.	2 56 a.m.
4	8 09 p.m.	3 27 a.m.
(Full Moon on 4th)		
5	9 00 p.m.	4 35 a.m.
6	9 45 p.m.	5 23 a.m.
7	10 21 p.m.	6 29 a.m.
8	10 51 p.m.	7 40 a.m.
9	11 17 p.m.	8 54 a.m.
10	11 40 p.m.	10 09 a.m.
11	12 02 a.m.	11 2[illegible] a.m.
12		12 42 p.m.
(Last Quarter on 12th)		
13	12 24 a.m.	2 00 p.m.
14	12 48 a.m.	3 21 p.m.
15	1 17 a.m.	4 41 p.m.
16	1 52 a.m.	5 59 p.m.
17	2 37 a.m.	7 11 p.m.
18	3 31 a.m.	8 10 p.m.
(New Moon on 18th)		
19	4 35 a.m.	8 57 p.m.
20	5 45 a.m.	9 32 p.m.
21	6 58 a.m.	10 02 p.m.
22	8 10 a.m.	10 27 p.m.
23	9 20 a.m.	10 47 p.m.
24	10 28 a.m.	11 06 p.m.
25	11 34 a.m.	11 23 p.m.
26	12 39 p.m.	11 42 p.m.
(First Quarter on 26th)		
27	1 44 p.m.	
28	2 48 p.m.	0 01 a.m.
29	3 54 p.m.	0 25 a.m.
30	4 58 p.m.	0 55 a.m.

The Meteorological Observatory, Gonzales Heights, Victoria, B.C.

FIFTY YEARS AGO TODAY

(From The Daily British Colonist of June 5, 1886.)

The Drydock—Messrs. Larkin, Conolly & Co. have nearly completed the work at the head of the dock and are pushing every part of the great undertaking with commendable rapidity. The expectation that supplementary estimates would contain an appropriation for the lengthening of the dock was not verified, the Admiralty having expressed a desire to have the work ready for service before the dawn of the new year. The caisson, which is being made by a Canadian firm, will not arrive here until August.

For Clayoquot—The steamer Maude, which will leave the C.P.N. Company's wharf on Monday next at 1 P.M. for Alberni, will proceed from there to Clayoquot, and perhaps go as far as Hesquiat Sound. There being as yet no regular traffic beyond Alberni, the opportunity of a trip up this portion of the West Coast is one that does not often present itself.

New Paper—We are in receipt of a copy of The Vancouver News, the second daily and the third newspaper issued at Vancouver. Printed on paper of good quality in clear type, it presents an attractive and readable appearance. The pluck of the proprietors is shown by their issuing of a third newspaper in what is now necessarily a small community.

Liberal Candidate Pledges to Fight For Housing Plan

C. J. McDowell Visualizes Revival in Building Trade—Speakers Say By-Election Is Opportunity to Make City's Voice Heard at Ottawa

VISUALIZING renewed building activity in Victoria, with its consequent depletion in the ranks of the unemployed, C. J. McDowell, Liberal candidate in the Federal by-election, last night, at Liberal headquarters, drew a picture of at least 1,000 new homes being erected here under the Dominion Housing Act, if its operations could be brought to include the city of Victoria.

"This city has many needs, and not the least of them is the need for new homes. If elected on Monday, you will place me in a position to fight for the operation of this Housing Act in Victoria in a way that could not otherwise be done. In conjunction with the Chamber of Commerce, I have already made some effort to bring this act into operation here," the candidate declared.

Mr. McDowell explained how the Housing Act had been put into operation in Ontario, and how its operation had been followed by a big revival in the building trades. It was now being made effective in Vancouver, and, if elected, he hoped to bring about its early operation in Victoria.

EXPLAINS ACT

Under this act, a prospective home builder could secure a loan from a private company up to 60 per cent of the value of the house. The Government advanced another 20 per cent, and the owner the remaining 20 per cent.

Such a building programme would affect all those in the building trade. There would be plenty of employment, and industries such as lumber mills, shingle mills, patent roofing industries, cement plants, brick yards, paint companies and sheet metal works would experience a revival in business that would mean more employment of men, and a consequent increase in the circulation of money, Mr. McDowell asserted.

CITY'S NEEDS

At the present time Victoria needed 1,000 new homes, while there were another 1,000 houses which were obsolete and should be condemned, he declared. With such a need and the necessary encouragement given by the Housing Act, construction work could be started almost immediately, which would soon solve the city's unemployment problem, and also bring down its tax rate, Mr. McDowell stated.

W. P. Marchant said the paramount issue before the people in this by-election was how best the citizens could advance the material interest of Victoria. The development of Victoria, he submitted, could not be best served by electing a candidate who would sit on the Opposition side of the House.

The speaker charged the Conservative party with being the greatest recruiting agent for the C.C.F. party. It was only natural that those most affected by a depression should seek a way out in new things, but since the Liberal Government had been elected, there already was an appreciable improvement in the conditions, and while the recovery would be gradual, it nevertheless would be steady, he declared.

HUMAN VALUES

F. W. Davey took exception to the C.C.F. viewing itself as the only party that placed human values above those of property. The fundamental principles of Liberalism were based on the dominance of human values over property, and the sincerity of these principles was disclosed in the policies laid down by the Liberal Government despite its short term of office. Measures had been taken to meet the immediate need of unemployment, while other measures had been taken to find a more lasting remedy of the problem by the setting up of an unemployment commission. Liberalism stood for the drawing together, into closer relationship, capital and labor, and at the same time preserving individual incentive, freedom and the right of association.

A. D. Macfarlane, K.C., said he was highly gratified at the unanimity of the Liberals in this campaign. He had never felt so much enthusiasm for the Liberal cause. "I feel the one issue in the fight is to make the voice of Victoria heard at Ottawa."

A similar situation as the present one existed thirty-four years ago, and he expressed the hope that Victorians would make history repeat itself, for, he said, it was in the interest of the city to see tha a supporter of the Government was elected, and that the needs of Victoria were brought forcibly before the Administration at Ottawa.

Trustee John Wallace presided.

26-PIECE SET TUDOR PLATE

Oneida Community, in a convenient roll $12.75

F. W. FRANCIS
Jeweler 1210 Douglas St.

Send a Liberal Member to Ottawa

By Your Vote on June 8

Vote for Liberal Candidate

C. J. McDOWELL

The interests of Vancouver are represented by a Cabinet Minister and a very forceful Liberal Member; of Edmonton by a Liberal Member; all the great cities of Mid Canada and Eastern Canada have Members who are adherents of the Liberal Party. The nation turned to the Liberal Party in the national emergency by the greatest majority in our history.

The Great Liberal Policies of:

1—Wide reciprocal trade relations with all the trading world;

2—Close, friendly, and Imperial preference trade relations with Great Britain and the British Dominions Overseas;

3—Expansion of Overseas Markets for lumber, fish and wheat;

4—Direct and efficient aid to mining development;

are all factors increasing trade through the Port of Victoria; and absolute fair play to the Canadian National Railways will give Victoria needed access to railway facilities on competitive terms.

ONLY A LIBERAL MEMBER CAN EFFICIENTLY REPRESENT VICTORIA AT OTTAWA.

ACCEPT NO SUBSTITUTE.

LIBERALS' TELEPHONES

Ward One	G 2033	Ward Four	G 1012
Ward Two	G 2833	Ward Five	G 1424
Ward Three	G 1822	Oak Bay	E 8832
Esquimalt	G 2641		

All Those Willing to Supply Automobiles for Transportation on Election Day Please Telephone E 2733

For General Information, Apply

Liberal Headquarters
1233 Government Street Telephone E 9441

Spain's New President Takes Oath

Don Manuel Azana Diaz, new President of Spain, is shown (wearing chain) leaving the Spanish Parliament in Madrid after having taken his oath before the Deputies. Observers hope the advent of a new President will clear away the dangerous revolutionary atmosphere which has hung low over Spain during the past two years.

REUNION AT BONNEVILLE

Veteran Steamboatmen of West Will Hold Annual Gathering June 28

The eleventh annual reunion of the Veteran Steamboatmen's Association of the West will be held this year at Bonneville, on the Columbia River, Sunday, June 28. All steamboatmen, their families and friends are extended a general invitation by Captain Arthur Riggs, master of the old-timers' organization, to visit Bonneville for a real old-fashioned reunion and picnic.

In sending out the advance notices, Captain Frank J. Smith, historian of the Veteran Steamboatmen's Association, states the eleventh annual reunion will be dedicated to the United States Lighthouse Service. At the same time, he recalls, in a historical sketch, some of the early history connected with lighthouses on both coasts of America.

UNSELFISH SACRIFICE

On September 14, 1716, the feeble beam of a crude oil lamp from the first lighthouse on the American continent felt its way through the darkness of Boston Harbor, since which time the history of the service has been one of unselfish sacrifice on the part of the men who served in it. The United States Lighthouse Service is the oldest technical branch of Government, having been established in 1789.

On the Pacific Coast, the service dates back to 1858, when the Ss. Shubrick arrived on Puget Sound. She was built in Philadelphia in 1857, and had a length of 140 feet, being propelled by a single engine, forty by forty-eight inches.

In connection with early steamboating on the Pacific, however, Captain Smith outlines something of the history of the famous Hudson's Bay vessel, Ss. Beaver. He tells how she was built on the Thames in England, and launched in May, 1835. She was 101 feet in length. The Beaver arrived at Fort Vancouver, on the Columbia, in 1836, and until she was wrecked on Prospect Point, Vancouver Narrows, in 1888, she was kept busy in various services.

Members of the association who have passed away during the twelve months between reunions will be rememberrd and honored by the veterans at the Bonneville reunion, while special services will be rendered for the crew of the Ss. Iowa, wrecked in the Columbia River early this year.

REGULATE AGE OF BEGINNERS

Saanich School Trustees Tighten Regulations on Young Pupils

New regulations governing admittance of beginners to Saanich schools have been approved, an official Saanich School Board statement disclosed late yesterday. The rulings will be effective in September.

Only such pupils whose sixth birthday falls before November 1 of each year will be eligible for registration and acceptance in the schools, it was said. Pupils attending school for the first time for registration in Grade I must present themselves within two weeks of the time school reopens in the first term of each year, the board decided.

This action was taken by the board to conform with new regulations of the School Act, it was explained.

Formerly it was incumbent on school boards to accept beginners if they presented themselves, both in September and February, board officials explained. However, under the new ruling, beginners will be accepted in Saanich schools only in September.

It was further said that November 1 has been set as the final day for a child to reach his sixth birthday and be eligible.

Baby Seal Wants To Adopt Family On Maine Coast

PORTLAND, Me., June 4 (AP) — A baby seal, apparently but a few days old, has "adopted" the family of Thomas W. Goad, and Goad said, today, he doesn't know what to do about it.

Goad said the seal, apparently driven ashore by high seas, flopped its way from the sea to his feet last night. The young seal would not return to the surf.

FRASER RISING AS MEN BATTLE FLOODS

Continued from Page 1

ing area was under water and the farmers had driven their livestock into the hills and were seeking shelter for themselves and their families in nearby relief camps. The Lougheed highway was impassible, and the bridge over the Harrison River, while still intact, was in danger of being carried away by the current and piles of floating debris.

The flood was said to be much worse than any since 1894 and old-timers declared that the river could rise another foot to four feet before equalling the record high water of that year. It was variously reported here that the crest of the flood would not be reached for from one to four days. Meanwhile constant watch is being kept at all danger points in order that adequate warning might be spread throughout the community.

DAMAGE IS STILL HEAVY

VANCOUVER, June 4 (AP)—Government officials tentatively estimated early flood losses at $300,000 but there was no way of checking destruction in isolated areas. Chris E. Webb, Government hydrometric expert, estimated the river would rise another two feet in the next forty-eight hours.

The flood claimed its first life in the upper reaches of the Fraser when Andres Ekren, Canadian National Railways lineman, was carried to his death in the swirling debris choked waters near Prince George.

Volunteer workers labored late into the night heaping sandbags along the weakening river walls in the Lower Fraser. Wooden ramparts were erected along the watercourse in some menaced districts.

Fifty men answered an urgent call for aid near Matsqui, about fifty miles from the Coast where dykes were being eaten away by the river.

The Skeena River was receding but logs and other debris, carried down stream from the Interior, threatened railway and highway bridges.

Railway crews were busy in the Prince Rupert region striving to reconstruct torn communication lines. Railway tracks were still deeply submerged.

MAN LOSES LIFE

Flood waters in the principal rivers of British Columbia were generally subsiding yesterday, according to police and engineering reports to the Provincial Government here. While no exact estimate of damage was possible, it is feared loss in the destruction of homes and disruption of communications will be considerable.

Assurance that dikes on the Lower Mainland were holding reached the Legislative Buildings, and eased concern on that score. Against that, however, it was said high water in the Fraser gave a threat of damage to caissons for the new Fraser River toll bridge at New Westminster, which might be capsized if the flooding continued.

Arthur Dixon, chief engineer for the Province, left for the Mainland to investigate the condition of the dikes at Sumas and also the Fraser bridge caissons. Up to a late hour no advice had been received from Mr. Dixon. Elsewhere it was said that Sumas and other dikes were holding with the exception of a small temporary dike at Dewdney, which had gone out.

BRIDGE DOWN

A trestle bridge at Saddle Rock on the Cariboo highway, was swept away, closing that highway between Saddle Rock and Spuzzum.

Men marooned at Salvus in the Skeena district were rescued, hungry but unharmed. Rail and road transportation in the Prince Rupert area is badly disrupted, it was reported.

At 5 p.m. Constable H. L. McKenny, at Terrace, got through by wireless to Prince Rupert, reporting extensive damage to dwellings and stock. Communication has been established with Remo and Shames, and supplies of food sent into those settlements and also to Usk. The settlement at Pacific was still isolated, and believed in need of food.

Corporal H. Raybone and Game Warden Martin are proceeding up the Skeena River by motor patrol launch, with several hundreds of pounds of food and other supplies, to aid settlements along the route.

Late reports from the Fraser said the river had commenced to rise again slowly.

LANDS BIG FISH AT GOLDSTREAM

Hooking a twenty-nine pound Spring salmon in Goldstream Bay on Wednesday afternoon, Frank Moore leads in having caught the largest salmon to date at Saanich Arm. Mr. Moore, who is a member of the Victoria Saanich Inlet Anglers' Association, missed getting his first silver button by being short one pound.

Len Holyoak landed six springs, the biggest of which was nineteen and a half pounds. He used a Mahatma Gandhi spoon.

Fishing off the west side of the island on Wednesday, A. S. Denny and party returned with ten bluebacks, averaging between two and four pounds, also a twenty-pound spring. Mr. Denny used a number five silver Wonder spoon.

The largest trout, six and a half pounds, to be hooked in the Lower Campbell River was landed the other day.

WILL LIFT STIGMA FROM THE INNOCENT

ALBANY, N.Y., June 4 (AP)—A bill to lift the stigma off illegitimacy from children born out of wedlock in New York State was signed today by Governor Lehman. The measure, providing that registration of the birth shall not list it as illegitimate, was prepared by an unofficial commission appointed last year by the governor.

JUBILEE POLICE COSTS

LONDON (AP)—Police services for the Silver Jubilee celebrations in London cost $94,000, and expenses for King George's funeral $60,800.

WILL BE GUESTS AT FLORAL TEA

Function at Empress Hotel Tomorrow Ends Garden Week Programme

In preparation for the "floral tea" in the Empress Hotel lounge tomorrow, Mrs. W. H. Brown, florist, is designing special exhibition baskets. It will be the last event of the "Victoria Garden Week," which it is anticipated will be an annual pilgrimage for garden lovers from the South and elsewhere.

The baskets will show the newest trends in that particular and lovely form of decoration, and the choicest blooms of the season from the Brown glass houses. As an inspiration for the flower lover of amateur standing, they will show what can be done with Victoria flowers.

Mrs. Brown also plans to present visitors, who have so enjoyed the local gardens and hospitality during the week, with remembrance boutonnieres.

OTHER EXHIBITS

Other exhibitions of the floral tea will be by Mrs. David Leeming, of the Victoria Floral Company; Ballantyne Brothers and Fred Saunders, Empress Hotel head gardener.

William F. Tickle, Empress Hotel orchestra leader, is arranging a special programme of music, and reservations are already being made for tables.

Visitors yesterday were entertained at tea by the executive of the Rock Garden Society of Victoria in the club's rooms at Oakbay Beach Hotel. Previously they visited the gardens of Mrs. C. J. Coultas, Mrs. Hugo Beaven and Mrs. Gordon F. Hepburn.

They were particularly interested in the garden of Mrs. Coultas, which has only been half finished, and when completed will cover two and a half acres.

The chief interest for them at the home of Mrs. Hepburn was a modern rockery, built by one of the professional gardeners here.

MORE VISITORS

Dr. Ian McTaggart Cowan spoke to them last night on "Totem Pole Indians."

Today the American visitors have been invited to tea at the home of Mr. and Mrs. R. P. Butchart to view their world-famous gardens. In the evening John A. Grant will speak to them on the making of rock gardens.

Several more garden enthusiasts arrived here yesterday, including Mrs. O. F. Lamson, Mrs. Maude G. Palmer, Mrs. James P. Robertson, Mrs. Herbert E. Coe, Mrs. H. B. Thompson, Mrs. A. A. Gardner, Mrs. Carl Ballard, Mrs. Kerry Turnball, Mrs. C. P. Burnett, Jr., Mrs. L. Hojins and Mrs. John E. Ryan, Jr., all of Seattle.

OLDEST WHITE MAN CELEBRATES BIRTHDAY

NORTH BAY, Ont., June 4 (AP)—John Birch celebrated a birthday today, but the cake wouldn't hold candles enough to mark the occasion. Claimed to be the oldest white man in Canada, Mr. Birch entered his 114th year of life.

THIEF AT SEVENTY-EIGHT

LONDON (AP) — A seventy-eight-year-old man got into a house, forced two doors, ran through gardens and scaled a fence before he was caught on a housebreaking charge.

SEND YOUR **Chesterfields** TO **New Method** CLEANERS & DYERS

Victoria's New Centre for Distinctive Fashions

Madame Runge LIMITED

Fletcher Building Douglas St.

LONDON (AP)—Entire mechanization of the lifeboat service within three years is aimed at by the Royal National Lifeboat Institution.

"Do you ever cut anyone?" he asked the barber's assistant after the lather for a shave had been applied.

"I do sometimes," replied the assistant, stropping the razor vigorously.

"What happens then?" he asked.

"Well, the boss fines me a bob if it's a small cut and five bob if it's a nasty one," answered the assistant.

"Does he always fine you?"

"Always," replied the assistant, stropping the razor still more vigorously. "But he can fine me as much as he likes this week, 'cos I've drawn a horse in the Irish sweep."

A HEINZ CONTEST THAT NEVER ENDS

THE FAMOUS "57" SOUPS
Cream of Tomato
Cream of Mushroom
Vegetable
Vegetable Beef (Beef Broth)
Chicken with Rice
Chicken with Noodles
Cream of Oyster
Cream of Celery
Cream of Asparagus
Cream of Green Pea
Bean Soup Scotch Broth
Ox Tail Onion
Cream of Spinach

● The Contest starts among growers of fine vegetables, producers of cream, prime meats and rare spices. Each tries to produce better and better varieties to win Heinz patronage.

In Heinz kitchens, master-chefs continue the contest. Their objective is to work so closely to the Heinz recipes that Heinz Soups will continue to delight you and make new friends every day.

The finest ingredients, watchful simmering, small batch cooking . . . these are some of the reasons Heinz Soups possess the rich, true flavour that reminds you of the most delicious home-made soup you ever dipped from your own kettle.

The welcome difference is that none of your precious hours go into their making. The Heinz chefs do all the work. Heinz Soups are ready to use as they come from the tin. All you do is heat, pour—and enjoy! Treat the family to an appetizing Heinz Soup today . . . stock up the shelf with a few extra tins . . . let your family benefit from the never-ending Heinz contest.

HEINZ BOOK OF SALADS AND MEAT RECIPES—new, beautifully printed, sent for 25c. Or, send 10c and labels from 3 tins Heinz Soups. Address H. J. Heinz Company, Dept. SJ, Toronto, Ontario.

HEINZ CREAM OF MUSHROOM SOUP

HEINZ *homemade style* **SOUPS**

Wedding Invitations

Announcements

Reception, At Home and Visiting Cards

Wedding Cake Cards and Boxes

Distinctive and Correct in Every Detail

AVOID LAST-MINUTE HASTE BY PLACING YOUR ORDER NOW

THE COLONIST 1211 BROAD STREET PHONE G 5241

PRINTING—LITHOGRAPHING—BOOKBINDING—ENGRAVING

KIRKHAM'S
612 FORT ST.
PHONES Groceries G 8131 — Meat - G 8135 Fruit - E 8031

100% VICTORIA OWNED

FOODS

AT TEMPTING SAVINGS

GROCERIES—Cash and Carry

SYRUP, Rogers' ..... 5-lb. tin 34c
HONEY, Beekist ..... pkt. 13c
JELLY POWDERS ..... 4 for 18c
SALMON, Totem Pole ..... ½'s 5c
SALAD OIL ..... 26-oz. bottle 25c
VINEGAR, Reception ..... 26-oz. bottle 16c
TEA, Empress ..... lb. 42c 3 lbs. $1.23
COFFEE, fresh ground ..... lb. 25c
PEANUT BUTTER ..... lb. 9c
(Bring Your Own Container)

BEEF Rolled Roast / Rump and Tip ..... lb. 15c
Prime Rib ..... lb. 18c

VEAL Shoulders ..... lb. 14c
Legs and Rumps / Chops ..... lb. 22c

PORK Shoulders ..... lb. 13c
Legs ..... lb. 22c
Pickled or Fresh ..... lb. 15c

MALT SPECIAL
1 tin G.M. Malt, 3 lbs. Dem. Sugar, 1 pkt. Hops and 1 Yeast—ALL FOR
$1.25

SWANS DOWN CAKE FLOUR
2 Pkts. Flour, 1 Cake Tin, 1 Recipe Book and 1 Shopping Bag—ALL FOR
65c

COOKED MEATS
BOILED HAM / ROAST PORK ..... per lb. 45c
OX TONGUE ..... lb. 40c
VEAL LOAF ..... lb. 22c
CORNED BEEF and HEADCHEESE ..... lb. 15c

BUTTER Reception, per lb. 23c 3 lbs. 65c
CHEESE Mild, per lb. 16c

POULTRY
Turkeys ..... lb. 28c
Chicken ..... lb. 28c
Fowl ..... lb. 25c
Sweetbreads, lb. 30c

FISH
Salmon, white—
At ..... lb. 15c
Soles ..... lb. 15c
Cod Fillets ..... lb. 15c
Kippers ..... 2 lbs. 25c

GROCERY—Service
BUTTER, F.V., lb., 24c ..... 3 lbs. 69c
LARD, Swift's ..... 2 lbs. 29c
TEA, Blue Ribbon ..... lb. 45c
PEANUT BUTTER ..... No. 4 tin 35c
COFFEE, Reception ..... lb. 35c
TOILET ROLLS ..... 3 for 23c
BIRD'S CUSTARD POWDER, 2 pkts. 15c
GRAPE JUICE, Welch's, med. bottle 30c

Cash and Carry Meats
BEEF POT ROASTS ..... lb. 9c
BEEF Minced / Sausage / Stew ..... per lb. 10c
LAMB CHOPS ..... lb. 20c
VEAL STEW ..... lb. 9c
HAM, raw, sliced ..... ½-lb. pkt. 20c
BACON, side, sliced ..... ½-lb. pkt. 14c

BISCUITS
Assorted ..... lb. 23c
Ginger Snaps ..... 2 lbs. 27c
Stoned Wheat Thins. At ..... pkt. 14c

CANDY
Fruit Slices ..... lb. 23c
Snowballs ..... lb. 30c
Patterkrisp ..... lb. 29c

Fruits and Vegetables—Selected
ORANGES, Navel, doz. 29c
LEMONS ..... doz. 24c
APPLES, R.B. ..... 4 lbs. 25c
PLUMS ..... lb. 15c
GOOSEBERRIES— 3 lbs. for 25c
CANTALOUPES, each 10c
GRAPEFRUIT 6 for 25c
LETTUCE large 5c
TOMATOES, lb. 25c, 20c
PEAS, new ..... lb. 10c
CARROTS 3 bunches 14c
SPINACH 3 lbs. 14c
BEETS, TURNIPS, bunch 5c
POTATOES, new local. At 3 lbs. 25c

FLOUR DEMONSTRATION
ROYAL HOUSEHOLD
7-lb. sack 29c
24-lb. sack 85c
49-lb. sack $1.65

SPECIAL DEAL
1 Large LUX
1 Lifebuoy SOAP
BOTH for 25c

New Gunners for Royal Air Force

Great Britain's Air Schools Are Carrying Capacity Enrollments as Every Effort Is Made to Speed Up the Strengthening of the Royal Air Force. Gunners Are Shown Here About to Board Their Planes to Engage in Practice Manoeuvres.

For the Summer Camp
VICTROLA MUSIC IS STILL BEST

Throw it in your car and get going . . . there's your dance orchestra! And if you don't feel like stopping at midnight, just wind it some more and keep the party going. What music you'll have, too! The same orchestras and the same "sizzling" fox trots that Broadway and Leicester Square night clubs are dancing to this very month. What about cost? Just 35c for Blue Bird Records.

The Victor Portable, as illustrated above, only $29.50

FLETCHER BROS.
(VICTORIA) LTD., 1110 DOUGLAS STREET

FOR PERSONAL SERVICE
CALL
Gray Line Cabs
25c G4151 25c
New Cabs — 24-Hour Service — Instant Service

City and District

View Royal Liberals—The View Royal Liberal Association will hold its regular monthly meeting tonight at 8 o'clock, at the residence of D. Scott.

Sheep Breeders' Fair—As in past years, the Victoria Junior Chamber of Commerce will be well represented tomorrow at the Saltspring Sheep Breeders' Fair, J. N. Findlay, president of the local body, stated last night.

In Parade—Detachments from all of Victoria's military units will take part in the July 1 parade in Vancouver, it was announced yesterday. The detachments will be taken to Vancouver aboard H.M.C.S. Skeena and H.M.C.S. Vancouver.

Pay Half Fees—The newly formed National Film Society of Canada, Vancouver Branch, will have half of its normal censor fees remitted, the Provincial Government provided by order-in-council yesterday. The objects of the society were explained as educational.

Liberal Office—Anyone desiring information in connection with the Liberal campaign in the Federal by-election may ootain full particulars by applying at 1233 Government Street, where an office has been opened. The telephone number is Empire 9441.

Logger Is Killed—Nels Frederickssen, sixty years of age and single, was accidentally killed in logging operations at Sechelt on Wednesday evening, according to advices to the Provincial Police yesterday. The body is being taken to Vancouver. No details could be ascertained.

Back From Interior—Hon. Dr. K. C. MacDonald yesterday returned from the Interior of the province, where he has been engaged in meeting district farmers' institutes. Hon. F. M. MacPherson will be in Kamloops today, and Vancouver tomorrow, unless delayed by flood damage.

Justices of Peace—James Turner, inspector of postal services at Vancouver, and Ernest Spraggett, of Grand Forks, were made justices of the peace by provincial order yesterday. Premier Pattullo was appointed acting provincial secretary, in the absence of Hon. Dr. G. M. Weir.

Invent "Fire" Days—On days this Summer when humidity is low in the forests and danger of the spread of fire great, the Provincial Forest Service will initiate special campaigns to enlist the co-operation of the public. "Fire" days will be signalled by the stoppage of traffic on highways for the distribution of fire prevention literature.

Refuse Entry—A goodwill bouquet of magnificent rhododendrons sent to Mayor David Leeming by Mayor George Bangerter, of Port Townsend, was refused entry by the Canadian customs yesterday. The Mayor of this city, however, sent back goodwill greetings when the bouquet was returned to the American city.

Adjourns Hearing—In the Saanich police court yesterday, further evidence was taken in the proceedings against W. D. Smith, of Feltham Road, of having kept liquor for sale. After cross-examination of witnesses by Stuart Henderson, counsel for the accused, the hearing was further adjourned until Saturday.

Honor Memory—Chamber of Commerce directors yesterday paid a standing tribute to the memory of B. C. Nicholas, and instructed the secretary to send a letter of sympathy to the mother of the late editor of The Times. Duncan MacBride, vice-president of the chamber, spoke of Mr. Nicholas' passing as a great loss to the organization, of which he had long been a director.

New Member Approved — Harold H. Herd's application for membership in the organization was accepted by directors of the Victoria Chamber of Commerce, yesterday, and J. N. Findlay and Leslie Osborne, president and vice-president, respectively of the Junior Chamber of Commerce, were welcomed as representatives of the junior body on the senior directorate.

Enlarge Apprenticeships — By order-in-council yesterday, the Provincial Government brought another calling under regulation by the British Columbia Apprentice Act, sign painting. This was said to include sign and ornamental painting, commercial bulletin and painted display sign work. Under the title of "sign and pictorial painting industry," the new classification was added to the existing schedule of industries covered by the act.

Wait for Result—Premier Pattullo and members of the Provincial Cabinet planning to take part in the provincial by-election campaign in Omineca will wait for the most part in Victoria until they have learned the result of the Federal by-election here, it was indicated yesterday. Premier Pattullo and some other ministers will speak in Omineca, leaving here on Monday evening. Hon. Dr. G. M. Weir, already in the Interior, was reported held up yesterday by floods at McBride, while on the way to Burns Lake.

Entitled to Indemnity—In the County Court yesterday, Judge P. S. Lampman, on the conclusion of the taking of evidence in the case of Kabul Singh vs. Beru, assigned to the plaintiff the amount claimed, $355. Norman Whittaker appeared as counsel for the plaintiff, and Stuart Henderson for the defendant. The claim was one representing the amount of a bond put up in connection with a case regarding poppy seed growing. The court found that the plaintiff was entitled to be indemnified.

Announcements

Moles, Warts, Superfluous Hair, all these hateful blemishes which make miserable the lives of sensitive men and women may be removed with absolute safety by electrolysis. It is impossible to be unconscious of a fact which stares one in the face every time one picks up a mirror. Moreover, is it not foolish to put up with something so unbeautiful when one need not. Consultations are free of any obligation. Will you not investigate? The cost will not frighten you. Miss Hanman, 503 Sayward Bldg. Phone G 7642.

Our Printing Brings Results. A well-designed and attractive label on your goods will always bring you business. Let us show you samples of our work. The Colonist, 1211 Broad Street. Phone G 5241.

Women's Canadian Club Annual Meeting, Empress Hotel, Tuesday, June 9, 2:30. Mrs. Harold Clarke, "By Air From Cairo to Jerusalem." "Warncliffe Trio," soloist.

Your Finger Wave thoroughly dried in 15 minutes. Everybody agrees it's marvelous. Firth Bros. Beauty Parlors, 635 Fort Street.

Your Finger Wave thoroughly dried in 15 minutes. Everybody agrees it's marvelous. Firth Bros. Beauty Parlors, 635 Fort Street.

Boats and Canoes for Hire. Miles of sheltered waters. Gorge Boathouse.

Oak Bay Seafront — The Small Charming Hotel. G 0267. Miss Ewing.

"I have a typist in my office who has grown grey in my service."

"And I have a typist who has grown blonde, brunette and auburn in my service."—Gazzettino Illustrato, Venice.

STATES CHINA NOT CONQUERED

Prof. Paul Clyde, Former Victorian, Arrives Here For Short Visit

PROF. PAUL CLYDE

"No nation has conquered China, in the full sense of the word. The will of nations, maybe, have been imposed upon the Chinese, but the actual business of government has always been transacted by the Chinese themselves. This, I think, is the only way Japan will rule in China—by setting up a figurehead and allowing the Chinese to carry on their own governing."

This was the comment last night of Professor Paul Clyde, professor of Oriental history at the University of Kentucky, who is in Victoria visiting his parents, Mr. and Mrs. A. J. Clyde, Pembroke Street. He has made an extensive study of the early history of Japan and China.

"The pressure Japan is exerting on China today is only a new phase of a century-old situation," he said. This situation was created in the nineteenth century when Western imperialistic nations expanded to the Far East and discovered that China, politically speaking, was not a well-organized state.

NEEDED WEALTH

These nations required the wealth China had to offer and they took advantage of her weak state. Many restrictions were placed upon China, including a conventional tariff agreement, which allowed the outsiders to fix the tariff rates. Then, extra-territorial jurisdiction was given the outside nations, whereby an American, Englishman or Italian, or any other race, could be tried under his own consular law, instead of Chinese law, if he ran afoul of the statutes of China.

Strategic points on China's coast were leased as naval bases, and concessions were established in various cities. Troops of Britain, America, France and Italy were allowed in Chinese cities.

WAR BRINGS CHANGE

These conditions existed in the late nineteenth century, said Professor Clyde, but in the early twentieth century the Great War started and Western nations had their attention focussed elsewhere. Japan, which developed quicker than the Western nations and made huge profits from the war, became an industrialized state. With Western capital more or less tied up in the war, Japan had a surplus of capital for investment.

Japan, therefore, continued Professor Clyde, stepped in as China's financier and wants to remain that way.

"Japan is only doing what the Western nations did, but at a time when the world says such things shouldn't be done," he said.

"Yes, the only way Japan will rule China is to set up a Japanese state, but allowing the Chinese to do their own governing," he said.

"I want to know," said the grim-faced woman, "how much money my husband drew out of the bank last week."

"I cannot give you that information, madam," said the man in the cage.

"You're the paying teller, aren't you?"

"Yes, but I a mnot the telling teller."

WILL PARADE RACING CARS

Automobiles for Inaugural Meeting to Pass Through City Tomorrow

Twelve racing machines, booked for the inaugural automobile racing meet of the season tomorrow afternoon at the recently constructed Langford Speedway, eighth and a half miles from Victoria, will go "on parade" earlier in the day in the business section of the city.

Clarence Vey, president of the British Columbia Automotive Sports Association, yesterday announced that arrangements have been made to enable Victorians to view the cars prior to going to the track.

The cars will line up at Humboldt and Government Streets at 11 o'clock. From the starting point the parade will go along Humboldt Street to Douglas Street, and then turn north to Fort Street, up to Blanshard Street and north to Yates Street. The parade will turn down Yates Street to the corner of Yates and Government and then go north on Government Street to Pandora Avenue. The cars will swing back to Yates Street via Broad Street, where the parade will end.

VISITORS COMING

Six of the leading Northwest drivers and their machines are making the trip here for the big meet, and with the Victoria cars will form the first parade of its kind presented here for many a day.

Officials in charge of the meet at the Langford Speedway were busy yesterday attending to the final details in connection with the event, and report everything is now in readiness for the cars to christen Victoria's newest and up-to-date racing track.

A man slightly under the influence of liquor entered a shop to buy a pair of shoes. He tried on a pair but complained that they hurt him.

"A little bit tight, eh?" queried the assistant.

The customer fixed him with a glassy eye.

"Thatah none of your businessh," he said.

Shock—They say talk is cheap.

Sling—That depends on whether it is spoken from a soap-box or printed in Hansard.

If you have gas laid on but not in use—
We will LEND you one or more of these appliances: Gas Range, Hotplate, Water Heater, Fire! For details, phone G 7121.
BC Electric STORES

You Owe Yourself Protection Through
Fire **INSURANCE** Automobile
ELSIE B. RICHARDS
Suite 7, Metropolitan Building, Opposite Postoffice
PHONE EMPIRE 7722

WOOD AND COAL SAWDUST
J. E. Painter & Sons
PHONE G 2541
617 CORMORANT ST., VICTORIA

Anyone willing to loan their cars for use during Election Day, June 8, kindly phone E 2733. ***

LOCAL BOYS TO SEEK LAURELS

Victoria Boxers and Wrestlers Will Compete in B.C. Championships

Victoria will be well represented at the annual British Columbia boxing and wrestling championships to be held at the Hastings Park Forum, Vancouver, on June 16 and 17, it was learned here yesterday.

Heading the local contingent will be three champions: Rex Carey, middleweight boxing titleholder; Rudy Loeffler and Joe Effa, wrestling champions in their respective classes. Carey and Effa will appear under the colors of the Canadian Scottish Regiment, and Loeffler will represent the Victoria Y.M.C.A.

Major Stuart Robertson, of the Canadian Scottish, announced yesterday that Bobby Parker, Jackie Patterson and P. G. Buxton are the other boxers who will carry the regiment's colors into battle in the title events.

MAY ENTER

While no definite announcement has yet been made, it is expected that some of the army fighters from Work Point Barracks will make the trip to the Mainland in quest of provincial honors. There are a number of good boys in the local Garrison who are being considered as probable entrants.

The championships are being sponsored by the Meraloma Club and the Hastings Chamber of Commerce. Intending competitors are reminded that all entries must be filed by Saturday, June 13, and may be forwarded to Bill Calder, 716 Cambie Street, Vancouver.

All contestants must be registered in the British Columbia Amateur Athletic Union.

Boxing bouts will be of five two-minute rounds duration, and wrestling matches two five-minute rounds.

Cricket Scores In Old Country

LONDON, June 4 (AP)—Closing scores today in first-class county cricket matches, started Wednesday, follow:

Middlesex, 243 and 127 (Larwood five for 40, Voce five for 57); Notts, 148 (Keeton 84, Peebles four for 37, Robins four for 33), at Lord's.

Lancashire, 205 (Iddon 89, James Langridge six for 50); Sussex, 72 for six, at Manchester.

Northamptonshire, 59 and 55 for one; Derbyshire, 93 (Matthews five for 42), at Northampton.

Surrey, 42 for four vs. Worcestershire, at Worcester.

Warwickshire, 42 for no wickets vs. Yorkshire, at Birmingham.

Gloucestershire, 155 (Creese five for 60); Hampshire, 79 for four, at Bristol.

Finalists Named At Gorge Links

Registering close victories in the semis, Mrs. E. Deane Freeman and Mrs. L. Silburn advanced to the final of the Gorge Vale Golf Club championship and will meet for the honors tomorrow afternoon over the scheduled eighteen-hole route, commencing at 2:30. In reaching the last bracket, Mrs. Freeman disposed of Mrs. A. T. Hunkin, who earlier in the tournament accounted for the medalist, 4 and 2, while Mrs. Silburn came through with a 2-and-1 decision over Mrs. D. R. Hurdle.

Mrs. H. H. Allen, qualifying round winner, and Mrs. D. W. Morry advanced to the first flight final, and Mrs. C. L. Harris and Miss E. R. Walker will meet for the second flight championship. These two matches will also be run off tomorrow.

POPULATION INCREASES

BELGRADE (AP)—At the present rate of increase, 200,000 a year, it is estimated Jugoslavia will have a population of 20,000,000 in 1960. In 1931 the population was 13,934,038.

WOULD EXCLUDE SEINE FISHING

Victoria Chamber of Commerce Ask Duncan and Menzies Bays Be Reserved for Anglers

Upholding the contention of the Comox-Courtenay Board of Trade that Duncan Bay and Menzies Bay were supposed to be in an area wherein purse seine and gill net fishing is restricted by Federal Government regulations, the Victoria Chamber of Commerce directors yesterday endorsed a resolution asking the Department of Fisheries to take immediate action to move the present boundary on the Campbell River north to Race Point and across to the lighthouse at the mouth of Seymour Narrows.

W. T. Straith, in suggesting that the directors pass the resolution, pointed out that commercial fishermen now claimed the right to operate in the area now known as the waters from which the finest Tyee and cohoe salmon are taken by rod and reel. Commercial fishing there would ruin its appeal for anglers, who come thousands of miles in search of the big fish.

Big Track Meet Will Be Held by Y.M.C.A. June 20

Annual track and field championships of the Y.M.C.A. will be held at Victoria High School grounds on June 20 at 2:30 p.m. Those intending to compete are asked to communicate with Archie McKinnon or F. V. Shoemaker at the Y.M.C.A.

The following events will be held:

Senior exhibitions—100-yard dash, 220-yard dash, 440-yard dash, running broad jump.

Intermediate boys, under eighteen—100-yard dash, 220-yard dash, 440-yard dash, running high jump, running broad jump, shot-put.

Preparatory boys, under twelve—50-yard dash, 100-yard dash, running high jump, inter-club relay race.

Junior boys' championship, under fifteen — 60-yard dash, 110-yard dash, running broad jump, running high jump, inter-club relay.

Race Horse Destroyed

WINNIPEG, June 4 (CP)—Supreme Lee, a four-year-old filly owned by H. Patton, of Hailey, Idaho, was cut down at the first turn in the opening race at Whittier Park here today. The horse suffered a broken leg and had to be destroyed.

The race was won by Mint Drift, with Canusee second and Wrackdale third.

TEA PARTY TODAY

A City Temple lawn tea has been arranged for today at the home of Mrs. George Holt, 1024 McGregor Avenue, from 3 to 5 p.m. A programme has been arranged, and if weather conditions are not suitable the tea will be served indoors.

FREE COUPON
GOOD FOR ONE FULL-SIZED PACKAGE OF
BRAID'S TRU-JEL JELLY POWDER
any flavor, with purchase of four packets at regular price
HAND THIS COUPON TO YOUR GROCER
JELLY POWDER · BAKING POWDER · TEA · COFFEE · SPICES · EXTRACTS
BRAID, TUCK & COMPANY LTD. VANCOUVER, B.C.
TO GROCERS: Return this coupon to Braid, Tuck & Co. Ltd. and receive credit for one packet of Tru-Jel
"LISTEN IN TO PLAIN JANE and JIM" C-K-W-X EVERY MORNING AT 8:35

. . . Through the
DAILY COLONIST WANT ADS

Business men recognize the value of The Colonist Classified columns. Thrifty housewives check them daily for the values they offer. Let a want ad carry your message to hundreds of readers who are looking for the very commodity you handle.

Ph. E 4114
THE DAILY COLONIST
CLASSIFIED AD DEPT.
Open 8 A.M. to 10 P.M.

Social Activities and Notes of Personal Interest

Pretty Wedding Takes Place at K. of P. Hall

Miss Catherine Louise Burnett Married to Mr. William Clarke Simpson—Couple Will Make Their Home in Victoria

The Knights of Pythias Hall was brightly decorated with an abundance of pink and white flowers last night for the wedding of Catherine Louisa, daughter of Mr. and Mrs. David Burnett, 630 Gorge Road, and Mr. William Clarke Simpson, eldest son of Mr. William P. Simpson, 2626 Blanshard Street, and of the late Mrs. Simpson, which was solemnized at 8 o'clock, in the presence of a large number of friends of the popular young couple. Rev. Mr. Gazley conducted the service, and the wedding marches were played by Mrs. E. Holt, who also accompanied Mrs. A. Hill, who sang "I Love You Truly" while the register was being signed.

During the service the bride and groom stood beneath an archway of roses and syringa.

PRETTY BRIDE

The pretty bride was given away by her father, and wore a lovely gown of ivory satin, slightly en train. Tiny satin buttons fastened the bodice at the back from the neck to the waist, and also the cuffs of the long sleeves. A small yoke and Medici collar of lace completed the frock. Her veil of long filmy embroidered tulle was arranged to her head with a halo of pearls, and she carried a shower bouquet of bridal roses and sweet peas.

Miss Lily Primrose, in an attractive frock of pale pink net and a small-brimmed pink hat, was the bridesmaid, and she carried a bouquet of pale pink carnations and sweet peas, and the little flower girl was the bride's niece, Doreen Burnett, dressed in Kate Greenaway-style frock of Nile green net, who wore a matching ribbon bandeau in her hair, and carried a Victorian posy of blending flowers. Mr. William Muncy was best man.

Mrs. Burnett wore for the wedding a gown of soft blue lace with a short bodice and a grey hat of silk and straw, trimmed with a cluster of blue flowers, and grey accessories, and was assisted in receiving the guests by Mrs. R. Carlow, an old friend of the bridegroom's family, who wore a gown of flowered silk crepe on a background of black, and a hat to tone. They both wore corsage sprays of pink carnations.

THE SUPPER TABLE

The supper table was set with a handsome lace cloth and centred with the wedding cake in a nest of pink tulle, with vases of rosebuds at each corner.

After a few days' honeymoon in Vancouver, Mr. and Mrs. Simpson will make their home on Gorge Road. The bride went away in a blue tailored coat, worn over a flower-printed frock, and white accessories. Among the many beautiful gifts was a cabinet of Rogers flat silverware from the associates of the bride and groom at Ormond's, Limited.

At the Hotels

DOMINION

Mr. R. B. Archibald, Mr. J. A. Watt, Miss D. I. Skitch, Mr. A. G. Stuart, Mr. and Mrs. R. Perkins, Vancouver; Mr. C. R. Walsh, Toronto; Mr. J. D. E. Rina and Mr. A. D. McKay, Vancouver; Mr. and Mrs. Held, Seattle; Mr. H. Graham, Duncan; Mr. C. E. Graves, San Francisco; Mr. and Mrs. P. M. Maywood, Vancouver, Mr. E. MacKenzie, Port Alberni; Miss M. Reid, San Francisco; Messrs. C. R. and W. J. Findlay, Strathcona, Ont.; Mr. C. D. MacKinnon, Vancouver; Mr. H. E. Brown, Victoria; Mr. J. Chisholm, Duncan; Mr. and Mrs. G. McCartney, Vancouver; Mr. and Mrs. J. McCartney, Toronto; Miss Attewell, Saskatoon; Mr. and Mrs. S. J. Swan, Kamloops; Mr. J. Cameron, Vancouver; Miss V. Beal, Nanaimo; Mr. and Mrs. S. Hartin, Vancouver; Mr. Benton Turner, Bamfield.

GLENSHIEL

Miss Viola Lindstrom, Miss Helen Staddon, Manhattan Beach, Cal.; Mr. and Mrs. A. J. Clark, London, Ontario; Mr. and Mrs. R. C. MacPherson, Seattle; Mr. and Mrs. R. J. Hatch, San Francisco; Mr. and Mrs. T. G. Philligan, Greeley, Colorado.

Is Convener of Tag Day

MRS. J. HAROLD WILSON

Who is acting as convener of the tag day which will be held tomorrow, concluding the drive which has been made by the Victorian Order of Nurses, to raise funds for their work in Victoria and districts.

Clubs and Societies

Wilkinson Road W.M.S.

The monthly meeting of the W.M.S. of Wilkinson Road United Church was held with a good attendance of members. Mrs. A. Allison presided, and in the absence of the secretary, through sickness, Mrs. Gaunson read the minutes and roll call. The Scripture lesson was read by Mrs. Allison from the thirteenth chapter of Corinthians, and the third chapter of the new study book on the "Colonization of New Africa," was discussed. Heralds were read by Mrs. Hoy, on Canada; Mrs. Phillips, on Japan; Mrs. G. Jones, on India; Mrs. Boorman, on Africa. Reports were also read by the strangers' secretary, Mrs. Jones; temperance secretary, Mrs. Scott, and on Christian Stewardship by Mrs. Edge. During the afternoon Mrs. W. Garnham, accompanied at the piano by Mrs. Hugh Allison, sang "O Rest in the Lord" and "Harvest." A duet was also sung by Mrs. Phillips and Mrs. Massey, "I Am Praying for You." The next meeting will be held in the church, when Mrs. Lehman and Mrs. Boorman will arrange the programme.

• • •

Venture Club

A meeting of the Venture Club was held at the club rooms, 605 Courtney Street, with the president, Miss Helen Wells, in the chair. Current events of the month were reviewed by Miss Hazel MacKenzie, and interesting papers on "Canadian History" were prepared by Miss Betty Patton and Miss Edna Mackenzie. A most interesting talk was given by Mr. E. Evans, of The Stenotype of British Columbia (a division of La Salle Extension University). Mr. Evans, in speaking of the machine that writes faster than anyone can talk, told of the many and varied opportunities which are open to stenotypists in the business field. It is expected that classes will be inaugurated here in Victoria soon to give the necessary individual and personal attention to students undertaking a training in stenotypy. A number of the members of the Venture Club will probably be joining the classes. With Mr. Evans were Mr. R. Wilde and George Morison, student demonstrator.

• • •

Legion W.A.

The third annual card party, sponsored by the W.A. to the Malahat Branch of the Canadian Legion, was held in the S.L.A.A. Hall, Shawinigan Lake. A good attendance marked this enjoyable function and twenty-two tables of bridge, five hundred and cribbage were in play. A contest, with many useful prizes, added to the proceeds, which will be devoted to the relief fund of the branch. Refreshments were served by the members at the close of the evening. Prize winners were as follows: Bridge, first lady, Miss P. Scott, second lady, Miss Lowe; first gentleman, A. M. Perrins; second gentleman, M. Dunnett. Five-hundred, first lady, Mrs. F. Hartl, ar., second lady, Mrs. W. Maitland; first gentleman, D. Perrins, second gentleman, F. Wilson. Cribbage, first lady, Miss M. Brewer, second lady, Miss S. Sherburn; first gentleman, N. Johnson, second gentleman, G. Middleton.

• • •

Royal Oak W.A.

There was a large attendance at the garden party which was held on Wednesday afternoon at "Norfolk Lodge," the home of Mr. and Mrs. H. C. Oldfield and Miss K. Oldfield, under the auspices of the W.A. of St. Michael's Church. A social time was spent by the guests, many of whom took the opportunity to inspect the beautiful gardens. Tea was served in the spacious rooms by Miss Madge Hersey and Miss Phyllis Towler, while Mrs. K. Mead-Robins and Mrs. J. Reid presided at the urns. A home-cooking stall was in charge of Mrs. Peet and Miss McPherson, and another of fancywork was convened by Mrs. Sykes. A candy stall, where stamps were also sold, was in charge of Toby Oldfield and David Amos. The proceeds of this will be given to the fund which is being raised to rebuild the hospital at Aklavik, which was recently burned.

• • •

Legion W.A.

A splendid attendance marked the regular meeting of the Women's Auxiliary to the Canadian Legion, Malahat Branch, held at Bamberton on Tuesday night. The president, Mrs. G. Orr, was in the chair. One new member, Mrs. H. Smith, was enrolled. Plans for the W.A. home-cooking stall, to be held at the Shawnigan Lake annual gala day on August 8, were discussed at some length. After the business session, a joint meeting of the W.A. and Legion was held to hear the report of the recent successful card party. Refreshments were served by the Bamberton ladies.

• • •

Emmanuel W.A.

The monthly meeting of the Emmanuel W.A. was held on Monday evening at the home of Miss W. Scowcroft, 1034 Queens Avenue, with the president, Mrs. Walter Wilson, in the chair. Mrs. A. B. Boyer gave the devotional. Following the business session, several chapters from the study book were read and discussed. Games and a social hour, followed by refreshments, brought an enjoyable evening to a close. As this was the last meeting of the season, members are urged to make small articles during the Summer months in preparation for the Fall work.

• • •

Esquimalt League

The monthly meeting of the Esquimalt Subdivision of the Catholic Women's League was held in the Queen of Peace Hall on Tuesday. Plans were made to purchase an elderdown comforter to be disposed of at the annual Fall Fair. It was also decided to hold the annual bazaar on November 4 and 5. Mrs. M. Fagan gave her report on social service work. Congratulations and good wishes were extended to Mrs. C. Brubaker, a faithful member of the league, the occasion being her sixty-ninth birthday. She was presented with a beautiful plant from her fellow members.

• • •

Silver Tea

The ladies of the First Spiritualist Church will hold a silver tea this afternoon from 2.30 to 5 o'clock. The entertainers for the afternoon will be Mrs. Johnson, Mrs. Tomson and Mrs. Spence Etheridge, who will give readings by psychometry.

• • •

Qualicum Guild

The ladies of St. Mark's Guild, Qualicum Beach, held their last regular meeting for the Summer at the home of Mrs. Campbell Davidson on Wednesday afternoon with a good attendance of members, the president, Miss H. Jarvis, in the chair. Plans were discussed for the Summer fete, to be held in the Community Hall on July 9, a special meeting to be held at the home of Mrs. V. Wilkinson on July 3 for final arrangements. The meeting then adjourned, and tea was served by Mrs. Davidson, assisted by Miss Shirley Davidson.

• • •

St. John's Guild

A pleasant social was held at the home of Mrs. King recently, under the auspices of St. John's Ladies' Guild. Solos were sung by Mrs. Noel and Miss Clare King, and musical selections were played by Miss Ursula Hills. Members assisted in serving tea.

• • •

Cowichan Station W.A.

In the account printed recently of a special meeting of the St. Andrew's W.A., Cowichan Station, the guest speaker's name was given in error as Mrs. Nelson. The speaker, who is well-known in Victoria, was Mrs. W. H. Belson, W.A. vice-president of Western Canada.

• • •

Graduate Nurses

The Victoria Graduate Nurses' Association met at the Jubilee Hospital Nurses' Home on Tuesday evening, when Miss W. M. Cooke gave an interesting talk on "Nursing Procedures."

Witty Kitty

By NINA WILCOX PUTNAM

The girl chum say's a man's purse strings are rarely long enough to reach around his wife's extravagances.

Old Timer Speaks at P.-T.A. Fete

NANAIMO, June 4.—Speaking to a large crowd at a garden fete held under the auspices of Harewood P.-T.A. at the home of Mrs. P. Leask, Five Acres, Mrs. Joseph Randle, one of the old pioneers of Nanaimo and district, reviewed at length the school progress of that district since a patch of the virgin forest was broken to accommodate Harewood's first school.

She gave her age as seventy-nine, said she had celebrated her golden wedding with her husband eight years ago, and had lived in Nanaimo since 1885. She showed a photo of Harewood's first school class of sixty pupils taught by Miss Mabel Bryant, now Mrs. Arthur Randle, of Vancouver.

HELPED CLEAR LAND

She said when her family settled on their five-acre plot the children helped to clear the land and enjoyed the bonfires that they could make at will.

One of the speaker's daughters, Miss Flora Randle, now Mrs. Charles Coldwell, of Vancouver, was the principal of Northfield School for many years in the days when the salary was $50 per month, and she had to keep a horse and buggy to transport her to and from the school each day.

She concluded with the hope that the boys and girls appreciate and take advantage to the fullest extent of the wonderful opportunity of the modern day school, where they had domestic science, manual training and excellent teachers.

MUSICAL PROGRAMME

A lengthy musical programme, featuring outstanding talent, followed. Entertainment and refreshment stalls were freely patronized and a substantial sum was realized. Mrs. I. Burt, president of Harewood P.-T.A., received the guests.

The artists were Mrs. Anderson, Mrs. J. Newman, Mrs. F. L. Reynolds, Mrs. R. Wiem, Mrs. J. Branwell, Mrs. W. Roper, Miss Violet Wilson, Isabell Gould, Louise Cartwright, Irene Perry, June Gava, Jennie Bewick, Messrs. L. Machare and English.

Women's Institutes

PARKSVILLE

Amid glorious sunshine, the Parksville Institute held its monthly meeting on the Parksville Beach, on Wednesday, with a good attendance. A letter was read from the secretary of the Nanaimo Hospital, thanking the W.I. for a cash donation, proceeds from the Flower Show. Mrs. Armstrong and Mrs. Tryon were named delegates to the provincial conference in Vancouver. July 22 was the date fixed for the W.I. garden party, the place and time to be announced later. Mrs. Tryon said that the members were progressing with the patchwork quilt being worked for the exhibition. At the close of business a basket picnic was enjoyed under the shade of the trees of the Community Park. This was the last meeting until September.

WEST SAANICH

An amateur hour will be staged at the Institute Hall, Brentwood, on June 12 at 8 p.m., the proceeds being for the West Saanich Women's Institute. Prizes will be given contestants securing the highest votes. Anyone wishing to take part and help the funds of the institute is asked to telephone the convener, Mrs. K. Perrier, Verdier Avenue, Brentwood, Keating 59F.

LAKE HILL

There was a good attendance at the monthly meeting of the Lake Hill Institute, when it was decided to send a delegate to the Provincial Conference at Vancouver. Mrs. Webster and Mrs. Findlay were chosen as alternative delegates. Eight articles of knitting are to be sent to the Victoria exhibition. The secretary read the first issue of the Women's Institute Bulletin, which contains much useful information and interesting news, and was much appreciated by the ladies. A picnic is planned for July 15, when friends will also be welcome. All the members agreed the district conference should be held as usual. Mrs. Porter and Mrs. Myles were hostesses at the tea hour.

Sale of Work Is Held Up-Island

CAMPBELL RIVER, June 4.—A sale of home cooking and fancywork was held Wednesday afternoon at the residence of Mrs. Charles Thulin in aid of the Garden Cemetery.

The following were in charge of the booths and afternoon tea: Fancywork, Mrs. Granlund; home cooking, Mrs. De Lair and Miss L. Thulin; grab bag, Mrs. Muir; miscellaneous, Mrs. S. Richardson; afternoon tea, Mesdames Ross, J. R. McNeil, P. Belanger and Misses E. Thulin and T. Matakura; teacup reading, Miss Earl.

During the afternoon, Mrs. I. Duncan's pupils danced. Those taking part in the programme were Dorothy Leander, Alvida Thulin, Mary McNeil, Peggy Masters, Gwen and Jackie Duncan. The proceeds amounted to $53.45.

I.O.D.E. Activities

Cowichan Chapter

Cowichan Chapter held a meeting on Wednesday afternoon at the home of the regent, Mrs. N. E. Suddaby. Arrangements were made for the annual garden party, which will be held June 27, at the home of Mrs. F. H. Price. The committees appointed for the fete are: Tea, Mrs. J. L. Gibbs and Mrs. J. Walcot; tea tables, Mrs. A. S. Irvine and Mrs. H. R. Garrard, cooked food, Mrs. J. A. Kyle and Mrs. Calderhead; bingo, Mrs. F. R. Gooding and Mrs. W. R. Russell; tea tickets, Mrs. C. R. Downman; cock golf, Mrs. N. R. Craig and Mrs. A. C. Johnston; strawberries and ice cream, Mrs. G. W. Bissett.

The sum of $10 was voted for the annual Scout camp fund and $2.50 will be given to the Scouts and Guides section of the Fall Fair. The educational secretary reported that a fourth picture of the Prince of Wales had been presented to the Fairbridge Farm School. The chapter will decorate the queen's float for the Sweet Pea Festival and more than two thousand swet peas have already been made to decorate the main body of the float. Another bedside lamp will be purchased for the chapter's room at the King's Daughters' Hospital.

It was reported that a substantial parcel had been sent to the chapter's adopted family in the Peace River country, who were reported in need of shoes, which will be sent. Letters were received which told of families in that country making shoes for children out of old felt hats. Mrs. H. P. Swan read an interesting paper on immigration, and also read a letter of appreciation from a family at Lake Cowichan who had been welcomed by the immigration committee. Alexandra Rose Day arrangements were made, the date being June 27.

Mrs. Lumbers Is Again President

WINNIPEG, June 4 (C.P.).—Delegates to the thirty-sixth annual meeting of the National Chapter, Imperial Order Daughters of the Empire, left for their homes tonight after reaffirming their policy: "Peace, but not peace at any price."

A resolution adopted by the more than 200 delegates deplored the existence in Canada of propaganda that favored peace at any cost which, it said, tended to sever the ties that bound the Dominion to the British Empire.

Election of officers was the only business of the meeting today. Sessions were held daily since last Friday and at today's final gathering, Quebec city was selected as the meeting place for next year.

Mrs. W. G. Lumbers, of Toronto, elected to the presidency at the Ottawa meeting last year, again will head the organization, which has 20,000 members from coast to coast, for the coming year.

Y.P.S. News

CATHOLIC

The Catholic Young People's Club will meet at the B.C. Funeral Parlors, 734 Broughton Street, this morning at 8 o'clock to pray for the repose of the soul of the late Patricia Petherbridge. Rev. Father J. A. Gaudette, club chaplain, will preside. Members are also asked to watch the papers for an announcement concerning next week's business meeting.

MADAME RUNGE

INVITES YOU TO VIEW THE NEWEST STYLE CREATIONS

Yesterday, our opening day, hundreds of Victoria women visited our store. Our sincerest apologies are due those to whom we could not give our immediate attention.

The splendid quality in the imported models now on display forms part of our policy. At all times a purchase from Madame Runge is one of new stock. The latest in mode, material and design, possible only through our direct contact with the fashion centres of the world.

Sports Dresses for Summer wear $7.75
Other Summer Silks, up to $35
White and Pastel Polo Coats $16.50 $17.75 and Up.
Printed Dresses and Suits for Afternoon wear $19.75
A Large Assortment of the latest "Lansea" Suits, in pastel and contrasting shades, in washable and pure wool knits $25 and $29.50

Madame Runge

Correct Apparel for Women, "Lansea" Knit Wear, British Tweeds

FLETCHER BUILDING DOUGLAS STREET

FOOTWEAR
Jas. Maynard Ltd.
649 YATES ST.

SILK SUITS
Of Crepe or Sharkskin—$12.75 to $15.75
TERVO'S
722 Yates St. LADIES' APPAREL SHOP Garden 5134

Di-chloricide
THE Tested MOTH KILLER
AT YOUR DRUGGISTS

Spring Suggestions
Garden Seats $5.00
Incinerators $5.00
Garden Baskets (on wheels) $4.50
Refrigerators $8.50
Hose Holders 25¢ and 50¢
Flower Holders 75¢
COME AND SEE
The Red Cross Workshop
584-6 Johnson Street Phone E 3513

SHIP BY TRUCK
WE COVER THE ISLAND ON DAILY SCHEDULE

NO LOAD TOO BIG—
NO PACKAGE TOO SMALL
Special Trips by Arrangement
Phone G 8188
ISLAND FREIGHT SERVICE LIMITED
514 CORMORANT STREET

10% to 25% Off All CHESTERFIELD SUITES
DURING NEXT 5 DAYS
HOME FURNITURE
825 FORT STREET

Nu Life Makes More Champions
At the recent Edmonton City Kennel Club Show. The best dog (all breeds), in show, the best wire terrier in show, the best Sealyham in show, were all conditioned on Nu Life Powders.
For Sale at Your Druggist or Pet Shop
DOGS BARK FOR IT
Nu LIFE

SAFEWAY STORES
DISTRIBUTION WITHOUT WASTE

DERATEN
The Wonder Insecticide
ACTUALLY KILLS BUGS
Earwigs, Moths, Ants, Cockroaches, Bed Bugs, Fleas, Etc.
Per tin 35c
SAFEWAY STORES, LTD., 707 Fort St.

White Flannel SKIRTS
Reg. $3.50, $2.98
A. K. LOVE LTD
708 VIEW STREET

NOW! Is the Time to Buy Your FUR COAT

Select your fur coat for next Winter NOW. Prices are going up and you will never see these low figures again.
A SMALL DEPOSIT WILL HOLD YOUR CHOICE IN SAFE STORAGE UNTIL FALL
FOSTER'S FUR STORE
A. E. ALEXANDOR, Prop
753 Yates Street

Social Activities and Notes of Personal Interest

France Is Blamed for Lack of Co-operation

Mrs. Alan Campbell was the Empire speaker for the Sir James and Lady Douglas Chapter, I.O.D.E., at its meeting yesterday afternoon. Mrs. Campbell blamed France for the lack of co-operation between the nations during the Ethiopian crisis.

The world was a community, the speaker said, and just now Italy, Germany and Japan were the "bad boys" of the family of nations. The great need of the world today was a wider feeling among people that "war is unthinkable." The League of Nations was a great ideal, and just as men kept falling back into idolatory in times past, so the nations fall away from the wonderful ideal of arbitrating, instead of resorting to war. If the United States had come whole-heartedly into the League, its success would have been much greater.

"Suppose the decisions with regard to Ethiopia had rested with Canada, what would have been the result?" the speaker asked. Public opinion was what the League needed, she said. Public opinion was strong enough in England to force the Government to change its policy and recall the statements made by Sir Samuel Hoare, and public opinion can do great things even now, although to all appearance the League has apparently failed.

TO REPRESENT CHAPTER

Mrs. Colin Cummins, the regent, will represent the Sir James and Lady Douglas Chapter at the meeting of the society for the protection of native wild flowers, plants and shrubs to be held in the council chamber of the City Hall on Tuesday, June 16, at 8 p.m. Miss Crease will attend as a visitor.

It was decided to give a contribution towards the Girl Guides' garden party to be held in the near future. Mrs. Rochon and Mrs. Pottinger were appointed conveners of Alexandra Rose Day, Terry's corner being the one allotted to the chapter.

Mrs. Cotsford, Echoes secretary, gave her report, and Mrs. Pillar, the educational secretary's report.

Miss Crease advocated the attendance of the members at the film shortly to be shown in this city, entitled "Rhodes — Empire Builder," as a great educational feature.

The chapter promised to help provide refreshments for the Royal Bride Chapter dance on Friday, June 26. The regent wished all members a happy holiday season, after which the chapter meetings will be resumed in September.

During the meeting the members stood in silent tribute to the memory of the late B. C. Nicholas.

The Plume Shop
743-47 YATES STREET
GINGER ROGERS BLOUSES
A New Shipment
$2.95

Barber (to new assistant)—"This man wants a shave."

Assistant — "Let me practice on him."

Barber—"Well, all right; but be careful and don't cut yourself."

SOLD BY ALL GROCERS

SHOE REPAIR DEPT.

Take 'em to Charlie
Pantorium DYE WORKS
Empire 7155

MOLLY'S BAKERY
1710 DOUGLAS STREET
(Opp. Hudson's Bay)
Reopening Saturday Next, June 6

• Our New Spring Shoes
Are Now on Display in the Latest Styles and Patterns
CATHCART'S, LTD.
1206 DOUGLAS G 4111

To Make Room for New Shipments We Offer One
Hupmobile "8" Sedan
Brand New—Big Reduction in Price
Generous Allowance on Your Used Car
MASTERS MOTOR CO., LTD.
809 YATES ST. PHONE E 3541

McDONALD'S
360 MOSS STREET Phone E 4191
749 YATES STREET Phone G 4911
WE SELL FOR LESS
Friday and Saturday Cash and Carry Specials

BUTTER First Grade	3 lbs. 65c	1 LARGE PRT. LUX and 1 CAKE LIFEBUOY SOAP for	23c
BUTTER Fresh Creamery	3 lbs. 60c	OXYDOL large pkt.	22c
MILD CHEESE per lb.	15c	BULK TEA Extra Special, per lb	37c
P. & G. SOAP at	3 bars 10c	KING OSCAR SARDINES per tin	11c
EMPRESS ORANGE MARMALADE, 1-lb. tin	37c	ROMAN MEAL per pkt.	29c
AUSTRALIAN PASTRY FLOUR	8 lbs. 24c	MIRACLE WHIP 8½-oz. jar	19c
BULK LARD	2 lbs. 25c	BREAD 16-oz. loaf	6c

Relief Orders Gladly Accepted
DELIVERY WE DELIVER ANYWHERE IN THE CITY OR SUBURBS FROM 360 MOSS STREET

"CB-4"
The New CANADIAN BAKERIES LOAF WITH THE "4" POINTS OF EXCELLENCE
Ask your Service-man about it!
20 oz.

Again Heads Junior W. A.

MISS RHODA GOWARD
Who Last Night Was Re-elected by Acclamation as President of the Junior Auxiliary of St. Joseph's Hospital.

Junior W. A. Has Year of Much Success

Miss Rhoda Goward was returned by acclamation as president of the Junior Women's Auxiliary to St. Joseph's Hospital at the annual meeting of the auxiliary held last night at the Nurses' Home of the hospital.

Miss Nora Keipin was chosen as vice-president; Miss Margaret Vantreight, secretary; Miss Nan Eve, treasurer; Misses Betty O'Brien, Muriel Richards and Nan Hutton, councillors.

The sum of $372.73 was raised during the year as shown in the report given by the treasurer, Miss Nan Eve, and of this $360 was used to purchase the short-wave therapy for the X-ray room. The proceeds from the recent sports meet are yet to be added to the final cheque of $160 which was presented to Mother Provincial last night by Miss Goward. Activities held to raise money during the year were outlined in the president's report and included a rummage sale, treasure hunt, children's tea, contests, spinsters' ball, scavenger party and bridge tea. Miss Goward announced that the membership had been doubled during the year.

Preceding the annual meeting, the members were entertained at supper in the Nurses' Home. The tables were centred with graceful bowls of pyrethrum, columbine, pinks and maidenhair fern. At the head table, besides the executive, were Mrs. Frank Schl, president of the senior auxiliary; Mrs. F. G. Aylward, honorary president of the junior auxiliary; Mother Provincial, Sister Superior and Sister Mary Modeste, who is here from Juneau, Alaska.

Anglican Young People

ST. MARY'S

The third annual country fair of St. Mary's A.Y.P.A. was held in the hall and grounds of the church on Wednesday. The association will hold its final business meeting for the season on Wednesday next.

ST. JOHN'S

The last meeting of this season of St. John's A.Y.P.A. took the form of a softball game against St. Barnabas, which was played on the High School grounds, Monday evening. St. Barnabas was defeated, the score being 21 to 9. An enthusiastic audience cheered their favorites on to victory. The monthly corporate Communion and breakfast will be held on Sunday morning at 8 o'clock. As this will be the last gathering of the season, all young people are requested to be present.

Social and Personal

Entertains for Cousin

Miss Pearl Hill entertained recently at a delightful party at her home on Belton Street, in honor of her cousin, Miss Evelyn Hill, who will be married this month to Mr. Rowan Covey. On behalf of the guests, Mrs. Fred Oliver presented Miss Hill with a handsome white and gold dinner service. Six tables of progressive cootie were in play during the evening, prizes being won by Mrs. B. Adam, Mrs. J. Stewart, and Mrs. Cummings, while the prize for lucky number went to Mrs. Fred Oliver. Supper was served from a table attractively decorated in mauve and yellow. White roses and purple pansies in a yellow basket and tall yellow tapers in silver holders formed the centrepiece. The guests included Mrs. C. Hill, Mrs. F. Oliver, Mrs. G. Blackburn, Mrs. Buckler, Mrs. F. Merryfield, Mrs. A. Smith, Mrs. Cummings, Mrs. J. Stewart, Mrs. E. Bayliss, Mrs. W. Crawford, Mrs. L. Denoni, Mrs. S. Hill, Mrs. B. Adam, Mrs. T. Simmons, Mrs. T. Millken, Mrs. S. Gulliford, Mrs. Wilcox, Mrs. N. Parkhurst, Mrs. W. Cameron, Mrs. Foot, Mrs. J. Denoni, and the Misses Smith, L. George, C. Torrance, H. George, F. Logan, N. Porteous and F. Brazier.

• • •

Gift for Bride-to-Be

In honor of Miss K. Williamson, who is to be married shortly, a number of her friends entertained last evening at the home of Mr. and Mrs. R. Hogarth, Hollywood Crescent. A gift of flat silver was presented with the best wishes of the guests. Games and contests were played and later, supper was served from a table arranged in a color scheme of pink and white. Pink columbines and pyrethrum, arranged in a low bowl with maidenhair fern and pink tapers in low sconces, completed the motif. The guests were the groom-to-be, Mr. W. Passmore, Mrs. H. Wilders, Mrs. M. Clawson, Misses Joan McKechnie, B. Raeside, M. Winters, V. Hunter, E. McCagney, B. Neal, Barbara Martin and D. Higgins.

• • •

Gifts Presented

Miss Joan Bournier, who is to be married this month to Mr. J. H. McCloy, was the guest of honor at a miscellaneous shower at the home of Mrs. J. Thomson, 1720 First Street, on Wednesday evening. The gifts were presented in a beautifully decorated pink and mauve container to the bride-to-be with best wishes and congratulations by Miss Vivian Dodds, on behalf of the friends assembled. During the evening cards and games were played and supper served, bringing a happy and enjoyable occasion to a close. The guests included Mesdames J. Thomson, J. Barrowman, E. Cameron, J. Florence, M. Tripp, H. Dodds, V. Dodds, H. McCloy, R. Jones, A. Knowles, K. Kelman, E. Crocker, P. Mann, E. Minkler and J. Thomson.

• • •

Surprise Party

A delightful surprise party was held recently, when Mrs. Pollard, Field Apartments, entertained with a miscellaneous shower in honor of her daughter, Peggy, whose marriage will take place on June 8, to Mr. Bertram Garnot, son of Mr. and Mrs. P. Garnot, Glanford Avenue. The gifts were concealed in a decorated basket. Those present included Mrs. Garnot, Sr., Mrs. Sullivan, Mrs. Wilkinson, Mrs. Smith, Mrs. A. Garnot, Mrs. G. H. Smith, and Misses P. Pollard, V. Gleason, L. Robertson, E. Smith, B. Pollard, D. Osgood and J. Osgood.

• • •

Leave for Saskatchewan

Mr. and Mrs. George R. Twamley, Cedar Hill Road, left on Monday for the Mainland, and, on their way to Webb, Sask., where they will spend the Summer with their three sons, will spend a month at Banff in the Autumn.

Will Arrive Today

Colonel and Mrs. A. A. Sharland, former residents of Victoria, who have been spending the past two years in England, will arrive in Victoria this afternoon on an indefinite stay, and while here will be at the Glenshiel Hotel. Their daughter, Miss Vera Sharland, has been spending several months here with her uncle and aunt, Dr. and Mrs. R. H. Nelson, of Sylvan Lane.

• • •

Entertained at Dinner

Miss Myrtle Olsen, Port Townsend rhododendron queen, and Mrs. George Bangerter, wife of Mayor Bangerter, of Port Townsend, were the guests of Mr. and Mrs. John A. Worthington at a dinner party, last night in the Union Club

• • •

Take Up Residence Here

Mr. and Mrs. Donald Blackmore (nee Aldridge), have returned to Victoria from their honeymoon trip and have taken up residence on Belmont Avenue.

• • •

Is in Hospital

Mrs. Leonard Phillips, of Gorge Road, who is in England visiting friends and relatives, is at present in a fever hospital suffering from mumps.

• • •

Here From Edmonton

Miss H. V. MacNaughton, of Edmonton, has arrived to spend the Summer with Major and Mrs. F. M. MacNaughton, "Byways," View Royal.

• • •

Married at Williams Lake

Friends of Mr. William George (Billie) Pulver will be interested to learn of his marriage at Williams Lake on May 14 to Miss Mildred Fanshawe, of Isle de Pierre, B.C.

• • •

Back From Montreal

Miss Markery Thomas, R.N., who has been doing post-graduate work in Montreal, returned to her home on Moss Street yesterday.

Donations Received For V.O.N. Drive

The donations to the Victorian Order of Nurses total $2,000 to date. Additional gifts since the last list was published have been received as follows:

G. J. Jackson, $5; Mrs. Driscoll, $10; Mrs. Armstrong, $50; K. Borup, $5; Coles & Howell, $2; W. Bowden, $1; Heisterman & Forman, $5; F. Hall, $1; B. Lawson, $1; D. Edgell, $1; J. A. Grant, $1; Mr. Partridge, $2; W. S. Miles, $2; Custance Floral Co., $2; Lemon, Gonnason, Ltd. $10; R. Preis, 50 cents; Roger Monteith, 50 cents; M. Fields, $2; Major and Mrs. Wilkie, $10; Mrs. J. E. Hunter, $25; Mr. Gowen, $5; Victoria Silver Plating Works, $1.

S. D. Markham, $1; Anonymous, $1; Sooke Harbor Fishing & Packing Co., $5; Mr. Roberts, $2.50; Miss Tripp, $2; V. S. McMillan, $1; A. Friend, $1; Anonymous, 45 cents; T. Bradbury, $1; N. White, $1; D. C. Gordon & Co., $2.50; Anonymous, $1; Anonymous, $5; R. Swinerton, $5; Mrs. O. H. Meares, $5; R. B. Wilson, $5; Motor House, $5; Begg Motor House, $10; Miss D. Henslowe, $5; Indo-Ceylon Importers, $1; McGill & Orme, $5.

Local Council To Meet Monday

The Local Council of Women will hold its regular meeting on Monday at 2.30 p.m. in the Y.W.C.A.

The affiliated societies are asked to come prepared to report on the continuation of affiliation with the Provincial Council.

National and International Council business will be discussed.

This will be the last meeting before the holidays and a good attendance is anticipated.

Subdivision In Charge of Indoor Fete

A large crowd of visitors were welcomed to the indoor fete held yesterday at the K. of C. Hall by the Victoria Subdivision of the Catholic Women's League in aid of St. Louis College. The fete opened at 11 o'clock in the morning, the stalls being well patronized throughout the day, and last evening a military five hundred party, with thirteen tables of players, concluded the affair.

Mrs. Blair Reid, president of the subdivision, was the general convener, and those in charge of the various stalls were as follows: Aprons, Mrs. A. D. Gillis and Mrs. A. L. Battie; home cooking, Mrs. E. Hornsby, Mrs. Costello, Mrs. P. L. Mahoney and Mrs. S. Hunter; contests, Mrs. Reid, Mrs. F. McDonough, Miss J. Clay and Mrs. J. H. C. Bingham; candy, Miss Mary Morry, Miss Angela Bianco, Miss Agnes Bantiv, Miss Mary Comerford, Miss K. Morry and Miss Nora O'Connell; soft drinks, Mrs. Grant and Mrs. Cannon; bran tub, Miss Roma Trudel and Miss Teresa Doherty.

Afternoon tea was served at tables beautifully decorated with bowls of pansies, those in charge of the tea and evening refreshments being Mrs. Dorcy Danes, Mrs. F. Webb, Mrs. E. Lennax, Mrs. M. E. O'Neill, Mrs. Kennedy and Mrs. Cownden.

Folk-dancing and songs by the boys of St. Louis College were much enjoyed by the spectators.

Women Hear Of Institute Work in B.C.

WASHINGTON, June 4 (C.P.)—Drama and music festivals sponsored by women's institutes in the Peace River country, 800 miles north of the international boundary, were described by Mrs. T. McDowell, of Milverton, Ont., president of the Federated Women's Institutes of Ontario, who spoke for Canada at the current conference of Associated Country Women of the World.

Public health work culminating in a solarium for crippled children on Vancouver Island and a sanitorium for tuberculosis in Prince Edward Island, were also outlined by Mrs. McDowell.

Canadian delegates to the conference include: British Columbia, Mrs. J. P. Price, Vancouver.

W.M.S. Is Agitated About Liquor Sale

TORONTO, June 4 (C.P.)—The Dominion Board of the Women's Missionary Society of the United Church, meeting in annual session here yesterday, placed itself on record as "viewing with alarm the increased sale of intoxicating liquors in Canada."

At the supper meeting this evening, retiring missionaries were honored by the board. Among those included from the home field were Miss Jessie Howie, a leader in Oriental work in British Columbia; Miss Adelaide Sutherland, Vancouver, and Mrs. Margaret Lewis, Winnipeg, both noted for their connection with immigration work. President of the board, Mrs. C. Ernest Forbes, paid glowing tribute to each one.

Visitor Addresses Comox Ladies' Aid

COMOX, June 3.—Mrs. John Bright Clark, who is at present staying at the Elk Hotel, gave an interesting address to the Ladies' Aid of Comox United Church, when it held its annual Spring tea and bazaar in the sunroom of the Elk Hotel recently.

Mrs. Clark is president of the Women's Institute in Somerset, England, where she resides, and she spoke convincingly of the value of work of this nature among women, and the bond it creates all over the world. The afternoon was much enjoyed by all participating and attendance was very good.

Miss Kay Moore's pupils gave delightful solo dances, jigs and hornpipes in costume, all of which were well received. The tea was under the able supervision of Mrs. F. Blight and was served on prettily decorated tables by members of the Young People's Society.

Chemainus

Mrs. James Cathcart is in Port Angeles visiting her son, Mr. Harry Cathcart.

• • •

Miss Hilda Hyde, of Vancouver, is the guest of Mrs. Frank Reede, of Springbrook Farm.

• • •

Mr. and Mrs. Ed Koch have left for St. Paul, where they will spend several days.

• • •

Mrs. Seaborn, of Seattle, and Mrs. F. Elliott and Mrs. G. Johnson, of Victoria, were recent guests of Mr. and Mrs. F. Elliott.

• • •

Mrs. Ada Murray has left for Port Renfrew, where she will visit her daughter, Mrs. H. Smith.

• • •

Mrs. J. Russell Robinson is spending a few days in Victoria, visiting her sister, Mrs. Charles Martin.

TO ATTEND MEETING

Delegates to the forty-third annual meeting of the National Council of Women to be held in Halifax, June 8 to 12, include Mrs. Paul Smith, M.P.P., and Mrs. F. J. Rolston, of Vancouver.

Jubilee Auxiliary Collecting Dues

Membership dues to the Jubilee Hospital W.A. were paid yesterday by the following:

Mrs. J. C. Dunbar, Mrs. Cecil French, Mrs. R. H. Oliver, Mrs. John Irving, Mrs. F. D. Little, Mrs. G. A. Melville, Mrs. H. H. Murphy, Mrs. Edwin Johnson, Miss Jessie Eberts, Mrs. R. M. Bird, Mrs. W. E. Oliver, Mrs. J. H. Fletcher, Mrs. O. R. Parker, Miss H. Newbury, Miss E. Martin, Mrs. W. J. Goepel, Mrs. William Catheart, Mrs. E. G. Snowden, Mrs. L. Pollard.

Mrs. Curtis Sampson, Mrs. Adamson, Mrs. F. C. Dillabough, Mrs. R. J. Robertson, Mrs. H. E. Ridewood, Miss M. Galt, Mrs. C. Williams, Miss L. Galt, Mrs. H. P. Bagley, Mrs. J. K. Hodges, Mrs. W. L. Morkill, Mrs. E. W. Boak, Mrs. G. H. Richardson, Mrs. C. N. Thornton, Mrs. Scott Moncrieff, Miss Dawson, $5.

Parksville

Mr. and Mrs. Frank Morgan have as their guests Mr. and Mrs. A. Rintoul, and son, of Trail.

• • •

Mrs. Norman Teskey has returned to her home in Courtenay after spending a week visiting Mrs. T. H. Hirst.

• • •

Colonel Nigel Bourke recently motored to Royston, where he acted as judge for the various rock gardens in Royston, Courtenay and Comox.

• • •

Mr. and Mrs. Robert Newman entertained recently at a birthday bridge party in honor of Miss E. Parkin. Miss Parkin was the recipient of many lovely gifts. The guests were Mr. and Mrs. G. S. Abernethy, Mrs. Forbes, Miss Feary, Miss Burton, Messrs. L. Munro, R. Thorpe, R. Donovan and K. Newman.

• • •

Mrs. Rutherford Shaw has returned to Victoria after spending a few days visiting Captain and Mrs. R. C. Weld.

Fur Storage
Mothproof storage includes insurance against fire or theft. Expert repairs. Reasonable prices.
Malleks Limited
Ready-to-Wear and FURS
1319 DOUGLAS ST. E 1023

Mrs. B. L. Wilcox has returned to her home here after spending the last six months visiting friends and relatives in England.

• • •

Mrs. Paddy Nolan and her sister, Miss Lee, of Uplands, Victoria, have returned home after spending a few days as the guests of Captain and Mrs. J. S. Matterson, French Creek, Parksville.

• • •

Mr. J. E. Kingsley was a recent visitor to Vancouver.

21 VANCOUVER DRUG COMPANY LIMITED STORES
VANCOUVER - VICTORIA CHILLIWACK - NEW WESTMINSTER
21 Thrifty DRUG STORES FOR Thrifty PEOPLE
Over 60 Graduate Pharmacists AT YOUR SERVICE
When You Buy Medicines Take NO Chances
Patronize YOUR DRUG STORE

Items of Interest for FRIDAY & SATURDAY
JUNE 5 and 6

Lyptodent MOUTH HEALTH
Lyptodent is unexcelled for the relief and prevention of tender, receding gums and pyorrhea. Brush your teeth and gums with it and insure mouth health.
23¢ and 39¢

SalEvac
A pleasant, effervescent, saline laxative, antacid, diuretic. Salevac cleanses the stomach, bowel and kidneys and stimulates the action of the liver. Is pleasant to take and possesses all the properties of European mineral water in concentrated form.
24¢, 43¢ and 89¢

DR. REID'S ECZEMA OINTMENT 28¢
DR. REID'S MILK OF MAGNESIA, IMP. QT. 59¢
DR. REID'S BISMUTHATED MAGNESIA (Powder or Tablets) 27¢
BORACIC, CARBOLIC, SULPHUR OR ZINC OINTMENT 15¢
KRYSOL (ANTISEPTIC) 8 oz. 28¢
FRENCH CLEANER, 16-oz. 16¢
QUICSHAVE (Brushless Shaving Cream) 39¢
LIQUID PETROLATUM Imp. Qt.—69¢
OVALTINE 38¢ - 58¢ - 98¢
Sparklet Syphon "C" with six recharging bulbs $4.50
Sparklet Recharging Bulbs, "C," 12's, for $1.20

AYERST'S 10-D COD LIVER OIL
4-oz. - - - - 67¢
16-oz. - - - $1.69
Recommended by Physicians

DR. BALLARD'S DOG AND CAT REMEDIES

When your dog or cat is sick they look to you for help.
Dr. Ballard's Remedies have been tested and proved during a successful veterinary practice of over 25 years.

Distemper Pills	50¢
Worm Capsules (dog)	65¢
Worm Capsules (puppy)	50¢
Condition Powders	50¢
Fit Remedy	75¢
Physic Tablets	50¢
Mange Remedy	$1.00
Flea Powder	25¢
Eye Ointment	35¢

Pilocaine
Relieves Hemorrhoidal Pain
The new scientific treatment for painful, itching, protruding or bleeding piles.
Price - - 65¢

ASTHMADINE
The modern vitamin "A" combination treatment for asthma and hay fever. No. 1, Vitamin "A" Anti-Infective, Factor No. 2, Tonic Alterative, Factor No. 3, Inhalant for acute attacks. The combination treatments.
Price - - $3.25

CANDY

Butterscotch Drops (made with fresh butter), per lb.	25¢
Fry's Milk Chocolate Buds, lb.	25¢
Licorice Allsorts (English), lb.	25¢
Crispy Peanut Brittle (made with fresh butter), per lb.	25¢

Univex Camera	69¢
Univex Folding Camera "AF2," Priced at	$2.50
Univex Folding Camera "AF3" Priced at	$3.95
Univex Films for above	15¢

COLGATE'S SHAVE CREAM
FOR CLEANER ... CLOSER SHAVES 23¢

Prep Skin Cream, boudoir package, for	39¢
Delatone Cream, tubes	50¢
Bile Beans	47¢
Phyllosan	85¢ and $1.50
Hansen's Corn Salve	15¢
Pyrocide	54¢
Nature's Remedy Tablets, small,	17¢
Carter's Little Liver Pills	23¢
Baby's Own Tablets	23¢
Dr. Williams' Pink Pills	45¢
Packer's Tar Soap	24¢
Packer's Shampoo	42¢
Sempray	59¢
Californian Poppy Shaving Stick,	28¢
Ma Cherie Face Powder	26¢
Ma Cherie Cold Cream	26¢
Kruschen Salts, giant size	69¢
J.B.L. Cascade	$12.50
J.B.L. Tonic Powder, 1-lb.	$1.00
Smoca Tooth Powder	25¢
Fruitatives	39¢
Ex Lax Chocolate, 15¢ and	35¢
Dodd's Kidney Pills	44¢
Pyrex Nursers	24¢
Vitalis 49¢ and	89¢
Dr. Leonhardt's Hemroid	82¢
Icilma Creams	34¢
Cusson's Solid Brilliantine	14¢
Cusson's Smelling Salts	14¢
Piver's Lily of the Valley Perfume for	58¢
Piver's Essence of Violet Perfume for	58¢
Wilson's Port Wine	$1.04
Yur-Best Moth Crystals, 14-oz.,	29¢
Pacquin Hand Cream, 15¢, 47¢ and	89¢

SANTOCHLOR
(Pure Paradichlorbenzine)
For exterminating moths, carpet beetles, etc.
½ lb 28¢ 1 lb 54¢

INSECTICIDES

Lime Sulphur, per lb	31¢
Paris Green, per lb	39¢
Lead Arsenate, per lb	22¢
Whale Oil Soap, per lb	14¢
Black Leaf "40," 1 oz	35¢
Shamrock Nicotine Sulphate, 40%, 1 oz.	25¢
Dry Bordeaux Mixture, per lb	31¢
Evergreen, 1 oz	25¢

STOP STOMACH TROUBLE
Indigestion, Acid Dyspepsia, etc., with
WILDER'S MACLEAN STOMACH POWDERS
Based On Treatment Used in Leading Hospitals
Generous Size 6 Oz. Size Large
50c $1.00

Lyptol Antiseptic
4-oz bottle 21¢
8 oz bottle 39¢
16 oz. bottle 74¢
A most efficient mouth wash, nasal spray, throat gargle and local antiseptic wash for cuts, wounds, etc.

VANASPRA
5-grain tablets, 2½ dozen in bottle for 25¢
Vanaspra Compound No. 203, 2½ dozen in bottle 35¢
Vanaspra Compound with Codeine No. 303, 2½ dozen in bottle 45¢

MICHAUD'S HENNA SHAMPOO 2 for 15¢
COD LIVER OIL (Biologically Tested), 16-oz. 46¢
SEIDLITZ POWDERS (8 in box) 15¢
PURE GLYCERINE, 16-oz. 56¢
PARIS QUININE TONIQUE 58¢
GLYCERINE AND ROSE WATER, 8 oz. 28¢
DR. REID'S SYRUP OF FIGS 27¢
BRYL-GLOSS (The Cream Brilliantine) 39¢
ONE 50c BEECHAM'S PILLS AND ONE 10c TRIAL SIZE Both for - - - - 39¢
WILLIAMS' SHAVING CREAM And a Bottle of AQUA VELVA Both for - - - - 44¢

THOUSANDS HEALED OF SKIN TROUBLES
Why suffer with irritating and unsightly skin afflictions, when you can be healed by Kleerex? Used from coast to coast. Both medium and strong varieties. Prices 50c - $1 - $2
heal SKIN AILMENTS WITH— KLEEREX

PEPSODENT

HIGH POLISH TOOTH PASTE 23¢ and 37¢
HIGH POLISH TOOTH POWDER 23¢ and 39¢
PEPSODENT ANTISEPTIC, Two 50c bottles for 69¢

WE'LL MEET AGAIN

by MARGARET GORMAN NICHOLS

SYNOPSIS

Aristocratic Mrs. Diana Van Avery, prominent in New York society, has two daughters, both anxious to marry. They are: red-headed, blue-eyed Gay, whose fiance is Alan Rigge, and her older sister, Patti, petulant and selfish, who is to marry Richard Miles, of Washington. The day Patti and Richard sail for Europe on their honeymoon, Mrs. Van Avery tells Gay that it took their last dollar practically to give Patti a fittina wedding and that they will have to take a small apartment and cast about for means of making a living. She has always depended upon Gay since the death of her husband, Stephen, and Gay assures her mother they will find a way. What is worrying Diana is that when Gay became engaged to Alan, Stephen told them, "I want you two youngsters to be happy. I don't want you to scrape. Scrapina poisons love. I'll give you an income that will keep you decently." A week later he was dead, and it was found that the securities that had made up his once large fortune were almost worthless. Alan had followed the wealthy Lucia Barina from Florida to propose to her, but he falls in love with Gay at first sight. Gay is very much in love, and is deeply hurt when Alan comes to her to say he cannot bring himself to ask her to share his poverty. "It would be easier if you hated me," she tells him, and sends him away with a final good-bye. When she phones the news of the broken engagement, Chris Mallory's editor sends him to learn the reason. She is curt with Chris, who replies, "Why don't you stop lying?" and goes out slamming the door. Diana and Gay move to a small apartment. Macduff, their scottie, disappears, and as she excitedly calls the terrier, Chris, who happens to be their new next door neighbor, goes out into the hall. The result of this meeting is that Gay promises him a date for the next night if he says nothing of her present whereabouts to his editor.

CHAPTER III

The next night it rained again.

"I believe you're actually intrigued with the idea of going out with this man," said Diana, watching Gay dress. "Oh, my dear, it hurts so to see you being cheated like this! You should be putting on the loveliest dress in the world and going to bear it, Gay. I think and raised with. I don't know how I'm going o bear it, Gay. I think and think of everything we've lost. I'm going to get a job."

"What could you do, Mother?"

Diana smiled and shrugged. "Perhaps I could learn to cook."

Gay wore a dark blue suit, a small blue hat, and the twin fox furs her father had given her for Christmas.

"I'm afraid you look too elegant, darling," said Diana. "Next year we'll have to make over our clothes."

At nine Chris Mallory knocked. Gay admitted him and introduced him to her mother. Macduff, not to be ignored, put himself deliberately in Chris' way to receive one of his rough caresses.

On the stairs Gay asked, "Where are you taking me?"

"To a party of some friends of mine."

"Don't you think I'll be a little out of place?"

"Undoubtedly," said Chris Mallory, flashing a smile, "but if they can stand it, I can."

"You like to be insulting, don't you?" she asked, running from the steps to a cab." It gives you a great satisfaction to show me off. I hope you enjoy the experience, because you'll never get the opportunity again. Tonight is a compromise."

"Tonight," he said, sitting apart from her and crossing his long legs, "you're going to meet the swellest crowd you ever met. They're not your kind. They work hard and play hard. They've got their finger on the pulse of life."

"Gay's voice was cool. "I paid a big price for your silence, Mr. Mallory."

She wondered why they were quarreling. Chris knew he had drawn her into a quarrel because all day he had been telling himself he would not be a fool over her. He'd take her off her high horse, he thought; pierce her stubborn pride; Chris Mallory had never been a fool over any girl.

When the cab stopped before a brownstone house, she said, summoning her courage, "I'll try to make the best of it and not disgrace you with my bad manners. And since the evening has been forced on me, let's not quarrel any more."

"That," said Chris, "suits me fine."

And for a moment they smiled at each other.

The studio room where he took her was filled with people obviously enjoying themselves. One young man plucked earnestly at a guitar, another was playing the piano. Two couples were dancing. A young man in the uniform of an aviator was giving his strength to a pewter cocktail shaker. A little group in the corner was discussing Gertrude Stein. There was a mountain of sandwiches ready to topple over any minute.

Gay was aghast at the informality. Why—the girls wore sweaters and skirts! At no time in her life, except for sports, had she worn a sweater and skirt.

"I want you to meet Penelope Anders, your hostess, called Penny," said Chris of a small girl in a black skirt and red sweater.

"Hello!" said Penny cheerfully. She had short black hair with a fringe of bangs, wide black eyes, and a child's red mouth. "Hello, Chris. Would you like to powder your nose, Miss Van Avery? See you, later, Chris. Help yourself to sandwiches. You're always hungry."

In the small bedroom Gay took off her furs and patted her curls in place. This was another world, she thought, conscious that Penny was regarding her gravely. She had stepped into another world and while she was keeping a promise to Chris Mallory tonight and mingling with these odd friendly people, somewhere in some lovely cool place Lucia and Alan, united again, were probably together. Stop thinking of them! Stop thinking of Alan!

Penny had a lovely voice. She said, "I hope you won't be too bored. We all know one another so well. This is really Mac's party. He's the aviator. Mac Bolton."

Penny loved Mac, Gay guessed.

She asked, "What do you do, Miss Anders? Work, I mean."

"Call me Penny. I draw fashions for Marchand's. Let's join the others."

It was a delightful evening. The people were real. They did things. Penny was an artist, Mac was an aviator, Paul Black wrote novels, and Chris was a reporter. There was a dancer in musical comedy and a boy who did radio dramatics. They didn't, thought Gay, talk about somebody's latest divorce, or the new color of Sandra's hair, or the chorus girl that Fred Benton was seeing secretly. They had no small talk. They talked of what they were going to do with their lives!

More than once she met Chris' amused dark eyes in a look of understanding. It was a look that said, "I'm defeated. I admit it. Your friends are charming. They put my kind of friends to shame."

When the party broke up, Penny said, "Come to see me, Gay. Drop in anytime for tea or a cocktail. I work at the store, mornings. In the afternoon I free lance."

"I'd like to," said Gay. Would she make a friend of this gentle, talented girl?

In the hall near the door of her apartment, she lifted her face to Chris.

"Why don't you," he suggested, "go to Marchand's and look for a job? Don't pretend you don't need one. Don't looked shocked. They'd probably give you a job as a model."

"A clothes model? Oh, I couldn't!"

"It's the only thing you're fitted for."

He stood quite close to her. Why had this girl come into his life to complicate it and to show him there would never be anyone else for him except her?

He took her shoulders and drew her close to him. His mouth was stern. "You said I'd better make the most of tonight with you because there wouldn't be another. So—I'm taking something else I won't get again."

It was a delightful evening. The people were real. They did things. Penny was an artist, Mac was an aviator, Paul Black wrote novels and Chris was a reporter. They had no small talk. They talked about what they were going to do with their lives!

in a rage, had flung the gown in Marchand's face.

When she went into the shop, a saleswoman, recognizing her, said with professional pleasantness, "Good-morning, Miss Van Avery. Is there something I can show you?"

"No. I'd like to see Miss Anders."

No face had ever looked so good as Penny's bright face when she came out, wearing a pongee smock. She drew Gay aside.

"Chris called me this morning and I paved the way for you a bit," said Penny, putting her arm through Gay's and walking in the direction of the modernistic office of the famous Marchand. "Nothing to be afraid of," Penny soothed. "I'll never forget the day I landed in New York fresh from a Chicago art school with only twenty five dollars between me and starvation. But I'm glad I took the chance. I'd have never met Mac if I hadn't."

Marchand, bald, dapper, with shrewd dark eyes, looked over his desk. Since the day when the supercilious Patti had flung a gown in his face, Marchand had carried a chip on his narrow shoulders.

Gay's throat ached. I can't do it, she thought. I can't humble myself before this horrible, smirking little man!

"So you are looking for a position," said Marchand.

"I think I could be a model," Gay said tightly. "I've done that sort of thing at charity functions."

"But this is not a charity function. This is business, and you've got to be good."

Penny's face was solemn. Why did he torture her so? Couldn't he see that she was suffering from humiliation?

"Walk away," he said, "and let me look at you." And when she had stiffly walked a little distance, he said, "Relax, Miss Van Avery." He gave a dry laugh. "Too bad that such true aristocracy has to be commercialized."

Gay's face was crimson. "Do I get the job or don't I?"

"No need to get angry. Being a professional model is a trying business. Models are supposed to have neither brains nor feelings." He squinted at her flaming face. "I'll give you twenty-five dollars a week to begin and commissions when you go out with out-of-town buyers. That's part of the business. Buyers have to be entertained."

"I can't support my mother on that," Gay said wretchedly.

"Only modestly, of course. But you're untrained." He shrugged. "Take it or leave it. I can get plenty of models, and they'll be trained."

"I'll do my best. I have no choice."

"Begin to work tomorrow. Miss Anders, will you introduce Miss Van Avery to the other models?" He held up a cautious finger. "I warn you not to make scenes with the other girls. Don't make them your enemies."

When she and Penny went out, she heard Marchand's dry, chuckling laugh—a note of triumph in it.

Penny opened the door of a long room. It reminded Gay of a theatre dressing-room with the various dressing tables, negligees here and there, and dresses to be modeled.

Four girls looked at her critically. She heard Penny say their names, but she was too confused to remember them. Gay said, "I'm very glad to know you." But their eyes were hostile.

Penny touched her sleeve and said, "Let's go, Gay."

In the store the saleswomen avoided her and stared. Before today they would have bowed and brought out every gown in the shop for her!

Penny said, "It was pretty horrible."

Gay pulled her mouth into a grateful smile. "Well, you'll be here, Penny. I won't feel so utterly lost. Good-bye—and thank you."

The sunlight blinded her when she was on the street and she felt weak from pent-up anger and humiliation. She looked up when a man put himself in her way.

It was Chris, who hated himself for coming and who had been unable to work all morning, thinking of Gay's facing Marchand and asking for a position. Poor kid, he thought, poor frightened, bewildered kid forced to grow up too suddenly, forced to swallow her pride.

(To Be Continued)

Keep GOING with

BETTER BRAN FLAKES

ACTIVE people enjoy Kellogg's PEP Bran Flakes. Energetic bodies are nourished by these crisp flakes of toasted grain. There's enough extra bran to be mildly laxative.

Enjoy PEP Bran Flakes often. Always delicious with milk or cream. Always oven-fresh and ready to eat. Sold by all grocers. Made by Kellogg in London, Ont.

Charles F. Street Dies at Saltair

LADYSMITH, June 4 — Charles F. Street, of Saltair, died early this morning, after some years of indifferent health. He was eighty years of age and was born in England. It was there he received his early training as a nurseryman, and in pursuit of this calling he traveled and worked for a time in Australia. Later he migrated to the Pacific Coast, and conducted an extensive business in flowers and plants in California. After some time in Portland, he finally moved to British Columbia.

About twenty years ago, Mr. Street retired from active business and located in this district.

To mourn his loss, he leaves his widow, and by a former marriage two sons, Ernest, of Portland, and Frank, of California, and one daughter, Mrs. Habelach, of Portland.

Funeral services will be held on Saturday afternoon from St. John's Church, with interment locally.

A SUMMER DISH

BEEF AND VEAL CROQUETTES

1 "Oxo" Cube dissolved in
1 cup boiling hot water
1 cup minced beef and veal
1 tablespoon granulated gelatin
Softened in 2 tablespoons cold water
1 tablespoon lemon juice
Pepper, Salt
Onion juice if desired

Mix all the ingredients together. When quite cool, shape into small croquettes and roll in nuts that have been put through food chopper. Peanuts, walnuts, or browned, but not salted, almonds may be used. For variety they may be rolled in chopped mint leaves or parsley.

OXO

CLUB OFFICERS ARE INSTALLED

Rotary Officials for Coming Year Take Posts at Luncheon Meeting

Officers of the Victoria Rotary Club for the next twelve months were formally installed at the weekly club luncheon yesterday in the Empress Hotel by P. B. Scurrah, past district governor.

Frank I. Doherty was inducted as president; J. A. Craig and E. W. McMullen, vice-presidents; T. J. Goodlake, treasurer; Frank Turley, sergeant-at-arms; W. P. Marchant, Dr. Vernon B. Taylor and Justin A. Walford, directors.

Mr. Scurrah presented Herbert J. Pendray, retiring president, with a past president's pin. He paid high tribute to Mr. Pendray's term in office and said the club had made great progress under his guidance.

REVIEWS ACTIVITIES

Mr. Pendray reviewed briefly his activities during the year and expressed his thanks for the co-operation extended him by T. P. McConnell, secretary, the board of directors and the members as a whole. He urged that continued co-operation be extended Mr. Doherty.

Mr. Doherty said he realized, as he had been told by Mr. Scurrah, that the success of the club during the year was largely his responsibility. He asked that support and co-operation be given him.

In humorous vein, T. J. Goodlake and Frank Sehl reviewed "Rotarians of Twenty Years Ago and Today" and "Rotariennes," respectively. Joy Groves entertained with monologues, while Myrtle Olsen, rhododendron queen of Port Townsend, was introduced. Presidents of other local service clubs were guests at the luncheon.

Delegates to June Conventions Here Will Number 3,000

Publicity Bureau Estimates They Will Bring $800 of New Money Into City Daily.

In June alone it is estimated that more than 3,000 convention delegates will come to Victoria, or 100 a day on an average. The Victoria and Island Publicity Bureau advances figures to show that delegates spend an average of $8 a day, which means they will bring $800 of new money to the city every day this month.

The conventions being held here this month are: Jersey Breeders' Association, now in session; American Institute of Banking, June 12; British Columbia Pharmaceutical Association, June 15 and 16; Royal Arcanum Council of Washington and British Columbia, June 20; Canadian Medical Association, June 22 to 26; Gama Phi Beta Sorority, June 27 to July 2; International Health Conference, June 27, and Pacific International Yachting Association regatta, June 29 to July 4.

Military Activities

2ND BATTALION, CANADIAN SCOTTISH REGIMENT

Battalion orders by Lieut.-Col. Walter Bapty, officer commanding.

Part I

By special permission of Lieut.-Col. J. R. Kingham, the brass band of the 1st Battalion, Canadian Scottish Regiment, under Bandmaster Lieut. James Miller, will be present at the annual inspection at Nanaimo, June 7, 1936.

Advance notice has been received from the Department of National Defence, Ottawa, that the transfer of Lieut. Alex T. Stewart from 1st Battalion, Canadian Scottish Regiment, to 2nd Battalion, and promotion to the rank of captain, has been approved. This will appear in Part II Orders when finally gazetted.

D. G. CROFTON, Lieut.
A.-Asst. 2nd Bn. Can. Scot. Rgt.

Part II

Attestations—905, Sgt. C. G. Watkins, "D," from 27-5-36; 906, Pte. G. McNutt, "D," from 27-5-36; 907, Pte. W. H. R. Thomson, "D," from 27-5-36; 908, Pte. J. W. Ponsford, "D," from 27-5-36; 595, Pte. E. O'Sullivan, "C," from 1-6-36; 596, Pte. J. Halliday, "C," from 1-6-36; 597, Pte. R. Scott, "C," from 1-6-36; 598, Pte. A. Scott, "C," from 1-6-36; 599, Pte. V. Babnes, "C," from 1-6-36.

Promotions — 22, A.-Sgt. W. W. Giles, "A," to be sergeant from 15-4-36; 896, Cpl. H. J. Helgeson, "D," to be sergeant from 20-5-36; 778, Cpl. N. Emsley, "D," to be acting-sergeant from 20-5-36; 502, Cpl. H. C. Pearce, "C," to be sergeant from 2-4-36; 902, Pte. R. F. Soule, "D," to be lance-corporal from 22-5-36; 883, Pte. J. J. O'Connell, "D," to be lance-corporal from 20-5-36; 880, Pte. G. Ponsford, "D," to be lance-corporal from 20-5-36.

Examination Results—The following are results of examinations (vide D.O. No. 106 of 1936):

Provisional School of Infantry, Victoria, B.C., 4, 6 and 7 May, 1936. 2nd-Lieut. L. Sykes, P.Q. lieutenant of infantry.

Provisional School of Infantry, Courtenay, B.C., 13-11-35. 2nd-Lieut. D. Morris, P.Q. lieutenant of infantry.

Leave of Absence—2nd.-Lieut. D. McMonnies has been granted leave of absence from May 1, 1936, to August 1, 1936.

Strength Decrease — 300, Pte. J. Easterbrook, "B," as from May 18, 1935.

D. G. CROFTON, Lieut.
A.-Asst. 2nd Bn. Can. Scot. Regt.

WILL DISCUSS DEFENCE PLANS

CAPETOWN (AP).—Hon. O. Pirow, South African Minister of Defence, is en route to England to discuss communications and defence with the British Government.

Hudson's Bay Company.
INCORPORATED 2ND MAY 1670.

TODAY Is the Second Great Day of "THE BAY'S"

MID-SUMMER SALE

Read Your Special "Bay" Broadside for Hundreds of Bargains

SEE OUR WINDOWS

★ WOMEN'S PASTEL SUITS, pastels and white. Sizes 14 to 44 . . 6.95
★ FLANNEL SLACKS, navy or brown only, in sizes 14 to 20 . . . . . 1.98
★ MEN'S 2.95 and 3.95 "WOLSEY" CARDIGANS AND PULLOVERS 1.95
★ BOYS' ENGLISH BLAZERS, navy with colored cord edges, 24-34 . . 2.95
★ STUDENTS' ONE AND TWO-PANTS SUITS. Sizes 28 to 37 . . . . 11.95
★ MEN'S BLACK OXFORDS, genuine black calf leather. Sizes 6-11 . . 2.98
★ MEN'S "CAMPACS" OXFORDS. Choice of colors. Sizes 6 to 11 . . 2.15
★ MEN'S AND BOYS' RUNNING SHOES. All sizes included. A pair 89c
★ SPECIAL SALE OF FLATWARE. Regular 25c each. Special at 15c
★ "CLIPPER" LAWN MOWERS, 5.95 (Allowance on old mower $1) 4.95
★ ALL-RUBBER GARDEN HOSE, 50-ft. lengths with nozzle, couplings, 3.69
★ KITCHEN UNITS, complete with socket. Mid-Summer Sale price . . 89c
★ 67-Pc. ENGLISH DINNER SETS, green, red or maroon decorations, 25.00
★ SALE OF SHORT AND LONG-WAVE 1936 RADIOS. Special at 89.50
★ "MASTERPIECE" ELECTRIC WASHERS on sale at, each 59.50
★ WASHABLE WINDOW SHADES, complete with roller and brackets, 49c
★ HIT-AND-MISS AXMINSTER MATS, size 27 x 54 in. Reg. 2.95 for 2.00
★ CLEARING FLOOR SAMPLES in Congoleum, Feltol Rugs 4.25
★ WOMEN'S SLIPPER SALE Sizes 4 to 8, with soft leather uppers . . 1.29
★ CHILDREN'S SUMMER SHOES, 2-strap sandals and Oxfords, 6-3 . . 1.98
★ 42-INCH HAND-EMBROIDERED "MADEIRA" PILLOW CASES, pair, 1.57
★ SPECIAL SALE H B C "POINT" BLANKETS — A RARE BARGAIN!
★ 54-INCH WHITE NOVELTY COATING IN COTTON WEAVE AND SLUB . . . . . Yard 1.29
★ 54-INCH ENGLISH TWEEDS, brown, grey, navy, green, black. Yd. 1.63
★ 36-INCH COTTON PERCALES ALSO PIQUES AND SEERSUCKERS . . . . . Yard 27c
★ GOSSARD MisSIMPLICITY CORSETS. Regular 6.50. Special at 3.95
★ SPECIAL GROUP FOUNDATION GARMENTS. Priced at, each 1.98
★ THREE-PIECE WHITE BEACH ENSEMBLES. Special at 1.59
★ SHOPPING BAGS. Mid-Summer Sale Price, each 69c
★ COSTUME JEWELRY. Values to 50c. Specially priced at 15c
★ GIRLS' OUTING SHORTS. Sizes 8 to 14 years. Specially priced at 69c
★ KIDDIES' COTTON SUN SUITS, 2-piece style; red, blue or green . . 44c
★ CHILDREN'S WOOL SWIM SUITS, gay colors. Sizes 2-6 years . . . 79c
★ WOMEN'S NOVELTY FABRIC AND STRAW HATS. Special at . . . 95c
★ BE SURE to shop our Furniture Floor—A dandy opportunity to trade in your old furniture to help pay for the new—especially during this sale!

CULBERTSON on CONTRACT

By Ely Culbertson

World's Champion Player and Greatest Card Analyst

A BAD PRE-EMPTIVE BID

From time immemorial one of the major points of difference in the bidding of bridge hands has been on the subject of pre-emptive bidding. Players who are in the most complete agreement on a system of bidding as a whole, split into two distinct schools where pre-emptive bids are concerned, the first maintaining that virtually all pre-emptive bids are unwise in that they shut out the partner more effectively than they do the opponents; the other school just as stoutly insisting that the bids, properly used, are of enormous value.

Personally, I always have believed that pre-emptive bids, properly used, are valuable, but it cannot be denied that they have been more greatly misused by average players than any other class of bids. This is, in part, my reason for introducing into the Culbertson system a radically new type of opening three bid, which will be fully discussed in this column shortly.

The hand shown below is a typical illustration of the abuses to which pre-emptive bidding has been subjected in the past.

South, dealer.

Neither side vulnerable.

NORTH
♠ 9
♥ 8 6
♦ A K 9 5 4 3 2
♣ K 8 5

WEST
♠ K J
♥ Q 9 4
♦ 10 7
♣ 9 7 6 4 3 2

EAST
♠ 10 7
♥ A K J 10 7 5 3 2
♦ J
♣ J 10

SOUTH
♠ A Q 8 6 5 4 3 2
♥ —
♦ Q 8 6
♣ A Q

The bidding:

South	West	North	East
4 spades	Pass	Pass	5 hearts
Pass	Pass	5 spades	Pass
Pass	Pass		

South's first hand pre-emptive bid was bad, inasmuch as his partner had not yet passed, and he himself held more than three defensive honor tricks. It always has been an important tenet of the Culbertson system that pre-emptive bids, partner not yet having passed, should have an upper limit of two plus honor tricks. The reason for this rule is, of course, obvious: hands with three honor tricks and more, if opened pre-emptively may well lose out on slam opportunities due to the difficulty of getting together with partner. That is just what happened on this hand.

North, despite his two and one-half honor tricks, was helpless over South's four-spade bid. There was absolutely no means by which he might tell whether his hand would be valuable enough in connection with South's to fulfill a 12 or 13-trick contract, and his pass to four spades was, therefore, quite correct. Of course, when the five-heart bid was passed around to him, he had to take some action on his hand and, in my opinion, made a good choice in bidding five spades.

Obviously, however, a splendid opportunity was lost, inasmuch as a grand slam in diamonds was a lay-down and, at the least, a small slam could have been reached had South opened the bidding properly with only one spade.

TOMORROW'S QUESTION

Question: My partner opened the bidding with four hearts. Next hand bid four no trump, which I passed by myself and the next hand, and doubled by my partner. This was my hand:

♠ K Q 8 7 5 3 ♥ 2 ♦ 7 6 4 3 ♣ 3 2

What was my correct opening lead?

Answer: Your partner's double directed a lead of his suit. You should follow orders.

TOMORROW'S HAND

South, dealer.

North-South vulnerable.

NORTH
♠ J 9 6
♥ A 9 6
♦ 10 7
♣ A Q 8 6 3

WEST
♠ Q 7 4
♥ Q 7 5 3
♦ A K J 8 3
♣ 2

EAST
♠ 10
♥ J 8 2
♦ 5 4 2
♣ K J 10 7 5 4

SOUTH
♠ A K 8 5 3 2
♥ K 10 4
♦ Q 9 6
♣ 9

Mr. Culbertson will discuss this hand in tomorrow's article.

Use Taxis for The Black Maria

PARIS, June 4 (AP).—Taxis were used to transport prisoners yesterday when the drivers of police patrol wagons went on strike. Among the prisoners occupying a biscuit factory, where many women are employed were two dozen babies whose mothers were on strike.

ISLAND EAGLES IN FORCE AT LADYSMITH

LADYSMITH, June 4. — Island Eagles gathered in force here last evening, when Ladysmith Aerie, No. 2101, Nanaimo Aerie, No. 15, and Port Alberni Aerie, No. 2096, gathered for a joint installation of officers.

J. W. Atkinson became worthy president of Ladysmith Aerie; George Ritchie, worthy president of Nanaimo, and L. Stephens, of Port Alberni, was appointed worthy president of that aerie.

Past-President R. B. Work officiated as installing officer and he was assisted by Past-President T. Nicholson as conductor.

The retiring presidents, T. Pearson, of Nanaimo, and M. Doumont, of Ladysmith, were accorded presentations from their respective aeries, and, following the ceremony, the assembly adjourned to the banquet room, where a supper and concert programme were enjoyed.

RYVITA
CRISP BREAD
CRISP - CRUNCHY - DELICIOUS
The New Daily Bread
"Makes You Fit and Keeps You Slim"
EAT SOME DAILY FOR BETTER HEALTH
At Your Grocer's

MARINE, RAIL and AIR

ON WAY TO BREMERTON

Main Battle Fleet Units of U.S. Navy Damaged in Manoeuvres

SAN PEDRO, June 4. — Rigid naval censorship shrouded yesterday the extent to which the United States fleet was crippled by the second annual manoeuvres conducted by Admiral J. M. Reeves.

Departure yesterday of the battleships New Mexico and Mississippi for emergency repairs at the Bremerton Navy Yard in Puget Sound disclosed the most powerful unit in the main battle fleet underwent serious breakdown.

In last year's manoeuvres eight lives were lost in plane crashes and destroyer collisions, several planes were lost and a number of destroyers damaged.

This year no casualty list has been made public by Admiral Reeves. It was the first time in history that a fleet commander-in-chief denied passage to newspapermen, and all cameras of ships personnel were reported sealed.

Two capital ships were put out of tactical commission, and it was reported that the third in this famous division, the Idaho, also had turbine trouble. One of the heavy cruisers was damaged in a collision with a merchantman, and two naval aviators were reported to have lost their lives.

on The OLYMPIAN

The equipment of the Olympian is beautifully appointed and thoroughly modern in every detail. And it is *complete*. You may select your accommodations to suit your purse—standard sleeping cars, tourist sleeping cars or luxury coaches. Dining car meals are as low as 50c; tray service at your seat—sandwiches 10c, pie 10c, coffee 5c—in tourist cars and coaches.

AIR CONDITIONED COMFORT
The air is always clean, refreshing and draught-free in every car on the Olympian. You ride rested and relaxed over the one road—the only one—that operates over its own rails all the way from the Pacific north coast to Chicago.

Round Trip from Victoria

	Luxury Coaches	Tourist Sleepers	Standard Sleepers
ST. PAUL	$48.00	$57.60	$72.00
MINNEAPOLIS	48.00	57.60	72.00
SIOUX CITY	48.00	57.60	72.00
OMAHA	50.75	60.35	74.75
DES MOINES	51.80	62.15	77.65
CHICAGO	57.35	68.80	86.00

Correspondingly low fares to Detroit, Washington, New York, Boston and other Eastern Cities.
Space in sleeping cars extra.
Liberal return limits. Stop-over privileges

Victoria Office
902 Government St.
Phone Garden 7041
Eric Marshall, Agent
Agents for Trans-Atlantic Steamship Lines 2611

The MILWAUKEE ROAD
• AMERICA'S LONGEST ELECTRIFIED RAILROAD •

SALTSPRING ISLAND FERRY

EXCURSION • CRUISE

WEDNESDAY, JUNE 10

Enjoy a delightful drive by Motor Coach along the Saanich Peninsula to Swartz Bay, where the ferry, Cy Peck, is boarded for a refreshing cruise through the beautiful Gulf Islands.

The Cy Peck will call at the following Gulf Islands en route. Passengers may disembark at any of these resorts—rejoining the ship on the return journey—or continue with the cruise to the last port of call.

PORTS OF CALL
Beaver Point ..... *7 hours' stop
Port Washington ..... 6½ hours' stop
Mayne Island ..... 4 hours' stop
Galiano Island ..... 4 hours' stop
* Optional Stop

Lunch may be obtained at any of the stops, or picnic facilities may be enjoyed.
Cars will not be carried on the ferry, but may be left at Swartz Bay.

RETURN FARES
Buses leave V.I. Coach Lines Depot at 9 a.m. Ferry leaves Swartz Bay at 10 a.m.
Bus and Ferry $1.25
Children, 75¢
Ferry Only, 75¢; Children, 50¢

DAILY SAILINGS
DAILY EXCEPT WEDNESDAY
Leave Swartz Bay ..... 9:30 a.m.—5:00 p.m.
Leave Fulford Harbor ..... 8:15 a.m.—4:00 p.m.

WEDNESDAY ONLY
Leave Fulford Harbor, 8:15 a.m. Leave Swartz Bay, 7.00 p.m.

SUNDAY ONLY
Lv. Swartz Bay ..... 9:30 a.m., 11:30 a.m., 5:00 p.m., 7:45 p.m.
Lv. Fulford Harbor ..... 8:15 a.m., 10:30 a.m., 4:00 p.m., 6:45 p.m.

SPECIAL SERVICE FOR SHEEPBREEDERS' FAIR—SATURDAY, JUNE 6
Leave Fulford Harbor—
8 a.m., 9:45 a.m., 11:30 a.m., 4 p.m., 5:45 p.m., 7:30 p.m.
Leave Swartz Bay—
9 a.m., 10:45 a.m., 12:15 p.m., 5 p.m., 6:30 p.m., 8:15 p.m.
Replacing Week-Day Service for This Date Only

Fares
Automobiles (including driver) ..... 75c to $1.50
Passengers 25c
Trucks (including driver) ..... $1.25 to $2.00
Motorcycles (including driver) 50c

For Further Information and Motor Coach Connections Phone E 1177, E 1178

GULF ISLANDS FERRY CO. LIMITED

PASSENGER LIST HEAVY

Ruth Alexander Brought Number of Tourists North—Docked Early

Bringing in fifty passengers from California, for Victoria, and a number of motor cars, the Pacific Steamship Lines Ss. Ruth Alexander docked alongside Rithet Piers at 8:30 o'clock last night. The Ruth made a smart passage from San Francisco, arriving an hour and a half ahead of time. The liner continued to Seattle at midnight.

SAILING WESTBOUND

On her way to the Philippines, by way of Japanese and China ports, the American Mail Line Ss. President Jefferson will be here for two hours tomorrow afternoon. The liner is due from Seattle at 4 o'clock, and scheduled to sail for Yokohama at 6 o'clock.

BARGAIN FARES

Victorians will have another opportunity next week-end of spending several days Up-Island at low cost, when the second "bargain fare" excursions of the season will be offered by the Esquimalt & Nanaimo Railway Company. Excursionists have the option of leaving either Friday or Saturday, June 12 and 13, and of returning up to and including Tuesday, June 16.

WEEK-END OUTINGS

On Sunday, Vancouver Island Coach Lines will offer patrons a wide choice of outings. There will be a mystery trip through splendid scenery to an unknown destination; special services to Shawnigan via the Cut-Off Road; to Sooke Harbor and Whiffen Spit; to Goldstream Park and to Thetis Lake. With the exception of Thetis Lake, buses leave the depot at 10 a.m. For Thetis Lake the first bus leaves Broughton Street at 11:05 a.m. A Saturday afternoon service to Thetis Lake will be inaugurated tomorrow, the buses leaving at 2:05 p.m.

SPECIAL EXCURSION

Vancouver Island Coach Lines and the Gulf Islands Ferry Company are combining in a land and water outing tomorrow. Buses will leave the Broughton Street Depot at 9:30 a.m. for Swartz Bay, where the Ms. Cy Peck will be boarded for Ganges Harbor, where the Sheepbreeders' Fair will be in progress.

HERE FOR COAL

Calling for coal supplies, the Hydrographic Survey Ss. William J. Stewart was in port yesterday and left last evening for Port Alberni, where some soundings are to be made. The ship will then continue to Kyuquot and Quatsino, where the houseboat Pender is employed.

FROM EAST COAST

Bound here from the St. Lawrence with a large Eastern Canadian cargo, the Ma. Cressington Court is expected about June 22. After discharging her cargo at British Columbia ports, she will go on berth to load for the St. Lawrence. The Cressington Court is operated by the Vancouver-St. Lawrence Line.

TO BE SCRAPPED

Well-known on the Coast, the thirty-seven-year-old freighter Admiral Rodman is destined to the "boneyard." Purchased by the Pacific Metal & Salvage Company, Seattle, from the Pacific Steamship Lines, the 1,100-ton ship will be stripped at once and burned for her metal.

The Admiral Rodman, launched at Fairhaven, California, in 1899, was first known as the Dispatch and was operated as a freighter along the California coast. Later she was purchased by the Borderline Transportation Company and operated between Puget Sound and British Columbia. In 1919 the Pacific Steamship Company obtained the ship, renamed her the Admiral Rodman and placed her in the Puget Sound-British Columbia-Alaska service.

For the last four years the Admiral Rodman has been moored in Lake Union.

VANCOUVER SHIPPING

VANCOUVER, June 4 (P). — The British freighter Ss. Bolton Hall today was at Burrard Drydock having deck lashing mats installed.

Nine vessels under charter to Canadian Transport Company today were loading here and at New Westminster for various world ports. The agency also reports twenty-seven ships due during the next six weeks.

Ocean Shipping Company reports and 4,000 large at 6.

five freighters inbound to load lumber and general cargo for China, Ss. Anglo-Peruvian, due Sunday, for Shanghai; Ma. Kirriemoor, on June 8, for Tsingtao; Ss. Ousebridge, June 15, for Dairen and Taku Bar; Ss. Harlingen, July 15, for Shanghai, and Ss. Stonegate, July 15, for Shanghai.

Ma. Falsterbo is due on June 10 to same agency for Antwerp and Rotterdam.

A total of 33,500 pounds of halibut was sold here today, 5,100 pounds of chicken at from 6.2 to 7 cents a pound, 24,500 medium at 5.5 and 6.7,

New Buses to Take Over Run Tomorrow

After an exhaustive series of road tests and safety and time trials, the two new streamline coaches recently acquired by the Vancouver Island Coach Lines will be placed in regular service on the Victoria-Nanaimo route tomorrow. The two coaches will take over the entire schedule—operating three round trips from Victoria to Nanaimo daily—so that each scheduled trip from both points will be handled by the new equipment. The ultimate in road travel is offered by the new buses, and residents can now enjoy coach transportation second to none on the continent.

Ocean and Coastwise Movements

Weather Report

ESTEVAN—Cloudy, west, light, 20.08, 50; light swell.
LEONARD ISLAND—Part cloudy, calm, 20.13, light swell.
PACHENA—Cloudy, calm, 20.08, 50, smooth.
CARMANAH—Part cloudy, south, light, 20.08, light swell.
CAPE BEALE—Part cloudy, light, 20.08, light swell.

Wireless Report

PRINCESS MAQUINNA—At Kyuquot at 6:30 o'clock, northbound.

Coasting Craft

VICTORIA - VANCOUVER — Ss. Princess Kathleen or Ss. Princess Marguerite will leave Victoria daily at 1:45 p.m., for Vancouver. Ss. Princess Kathleen or Ss. Princess Marguerite will arrive Victoria daily at 2:40 p.m. from Vancouver. Ss. Princess Elizabeth or Ss. Princess Joan will leave Victoria daily at 12 midnight for Vancouver; Ss. Princess Elizabeth or Ss. Princess Joan will arrive Victoria daily at 7 a.m. from Vancouver.

VICTORIA-SEATTLE—Ss. Princess Kathleen or Ss. Princess Marguerite will leave Victoria daily at 5 p.m. for Seattle. Ss. Princess Kathleen or Ss. Princess Marguerite will arrive Victoria daily at 12:50 p.m. from Seattle. Ss. Iroquois will leave Victoria daily at 9 a.m. for Seattle. Ss. Iroquois will arrive Victoria daily from Seattle at 6.25 a.m.

NANAIMO-VANCOUVER — Ss. Princess Elaine will leave Nanaimo daily except Saturday and Sunday at 8 a.m. and 2:20 p.m., arriving at Nanaimo daily except Saturday and Sunday at 1:15 p.m. and 8:15 p.m. Ss. Princess Elaine will leave Nanaimo Saturday only at 3 a.m. 2:30 p.m. and 9:15 p.m., arriving at Nanaimo Saturday only at 1:15 p.m. and 8:15 p.m. Ss. Princess Elaine will leave Nanaimo on Sunday only at 8:45 p.m., arriving at Nanaimo on Sunday only at 1:15 p.m. and 11:15 p.m.

VICTORIA-WEST COAST — Ss. Princess Maquinna will leave Victoria for West Coast of Vancouver Island ports on the first, seventh and twenty-first of each month at 11 p.m.

VANCOUVER-NORTHERN BRITISH COLUMBIA—Ss. Princess Adelaide will leave Vancouver every Wednesday for Prince Rupert and way ports at 6 p.m.; Ss. Prince Rupert or Ss. Prince George will leave Vancouver for Stewart and way ports every Monday at 9 p.m.; Ss. Cardena will leave Vancouver every Tuesday at 9 p.m. for Prince Rupert and way ports; Ss. Catala will leave Vancouver every Friday at 8 p.m. for Stewart and way ports.

VANCOUVER — QUEEN CHARLOTTE ISLANDS—Ss. Prince Charles will leave Vancouver every alternate Saturday for Queen Charlotte Island points and Prince Rupert at 5 p.m.

SWARTZ BAY-FULFORD HARBOR—My. Cy Peck will leave Swartz Bay daily, except Wednesday, at 9:30 a.m. and 5 p.m.; Wednesdays only at 7 p.m.; Sundays only at 9:30 a.m., 11:30 a.m., 5 p.m. and 7:45 p.m. My. Cy Peck will leave Fulford Harbor daily, except Wednesdays, at 8:15 a.m. and 4 p.m.; Wednesdays only at 8:15 a.m.; Sundays only at 8:15 a.m., 10:30 a.m., 4 p.m. and 6:45 p.m.

BRENTWOOD-MILL BAY—My. Cascade, starting from Brentwood at 9 a.m., will leave there every hour after daily and including 6 p.m. My. Cascade, starting from Mill Bay at 9:20 a.m., will leave there every hour after daily and including 6:20 p.m.

VICTORIA - GULF ISLANDS — Princess Mary leaves Victoria every Tuesday for James Island, Piers Island, Port Washington, Ganges Harbor, Mayne Island, Galiano Island and Vancouver at 10:30 a.m.

VICTORIA-PORT ANGELES—Ss. Iroquois will leave Victoria daily for Port Angeles at 9 a.m.; Ss. Iroquois will arrive Victoria daily from Port Angeles at 8:35 a.m.

SIDNEY-ANACORTES—Ss. Rosario will leave Sidney daily for Anacortes at 1:45 p.m.; Ss. Rosario will arrive Sidney daily from Anacortes at 1:15 p.m.

Gulf Island Mail

GANGES, GALIANO, MAYNE, PENDER ISLAND, PORT WASHINGTON, SALTSPRING ISLAND
Mails close Sunday, Wednesday, Friday, 11:15 p.m.; Tuesday, 10 a.m.
Mails due Monday, 7:15 p.m.; Sunday, Wednesday, Friday, 7:15 a.m.

BEAVER POINT, FULFORD HARBOR
Mails close Tuesday, 10 a.m.; Wednesday, Friday, 11:15 p.m.
Mails due Sunday, Wednesday, Friday, 7:15 a.m.

SATURNA
Mails close Sunday, Wednesday, 11:15 p.m.
Mails due Monday, 7:15 p.m.; Friday, 7:15 a.m.

SOUTH PENDER
Mails close Sunday, Wednesday, 11:15 p.m.
Mails due Monday, 7:15 p.m.; Friday, 7:15 a.m.

MUSGRAVE
Mails close Tuesday, 10 a.m.; Friday, 11:15 p.m.
Mails due Sunday, Wednesday, 7:15 a.m.

NORTH GALIANO
Mails close Sunday, 11:15 p.m.

Shipping Calendar

TO ARRIVE

RUTH ALEXANDER—California ports, June 4.
TYNDAREUS—China and Japan, June 8.
H. F. ALEXANDER—California ports, June 8.
PRESIDENT JACKSON — Philippines, China and Japan, June 10.
MOVERIA—United Kingdom, June 11.
NIAGARA—Australia, New Zealand, Fiji and Hawaii, June 11.
EMMA ALEXANDER—California ports, June 11.
NEBASKA—United Kingdom, June 12.
HITE MARU (Vancouver)—Japan ports, June 15.
H. F. ALEXANDER—California ports, June 16.
PACIFIC TRADER — United Kingdom, June 16.
EMPRESS OF CANADA — Philippines, China, Japan and Hawaii, June 17.
RUTH ALEXANDER—California ports, June 18.
H. F. ALEXANDER—California ports, June 23.
PRESIDENT McKINLEY — Philippines, China and Japan, June 24.
EMMA ALEXANDER—California ports, June 25.
NARENTA—United Kingdom, June 27.
EMPRESS OF RUSSIA — Philippines, China and Japan, June 29.
PAPICIC RELIANCE—United Kingdom, June 30.
H. F. ALEXANDER—California ports, June 30.

TO DEPART

EMMA ALEXANDER—California ports, June 6.
PRESIDENT JEFFERSON—Japan, China and Philippines, June 6.
H. F. ALEXANDER—California ports, June 9.
EMPRESS OF ASIA—Hawaii, Japan, China and Philippines, June 10.
HIKAWA MARU (Vancouver) — Japan ports, June 12.
EMMA ALEXANDER—California ports, June 13.
H. F. ALEXANDER—California ports, June 16.
NIAGARA—Hawaii, Fiji, New Zealand and Australia, June 17.
PRESIDENT JACKSON—Japan, China and Philippines, June 20.
RUTH ALEXANDER—California ports, June 20.
H. F. ALEXANDER—California ports, June 23.
EMPRESS OF CANADA—Hawaii, Japan, China and Philippines, June 27.
HIYE MARU (Vancouver)—Japan ports, June 27.
EMMA ALEXANDER—California ports, June 27.
H. F. ALEXANDER—California ports, June 30.

West Coast Mails

Mails close 10 p.m., 1st, 11th and 21st each month for Ahousat, Bamfield, Creepecee, Clayoquot, Clo-oose, Ecoole, Estevan Point, Kakawis, Kildonan, Kyuquot, Nootka, Port Alberni, Port Renfrew, Sechart, Tofino and Ucluelet. Due 1:15 p.m., 6th, 16th and 26th each month, except Ecoole.

Mails close 10 p.m., 21st each month and 8:45 a.m., 22nd each month for Centre Island. Due 1:15 p.m., 28th each month.

Mails close 8:45 a.m., 2nd, 12th and 22nd each month, except Sundays, for Clayoquot, Estevan Point, Kakawis, Kyuquot and Tofino.

Mails close 8:45 a.m., 6th, 16th and 26th each month, except Sundays, for Clo-oose, Port Renfrew, Bamfield and Kildonan.

Mails close 9:45 a.m., Thursdays and Saturdays, for Bamfield, Ecoole, Kildonan, San Mateo, Sechart and Ucluelet. Due 5:10 p.m., Tuesdays and Saturdays.

Mails close 11:15 p.m., Mondays, and 1 p.m., Fridays, for Holberg, Port Alice and Quatsino. Due 7 a.m., Tuesdays and Fridays.

Mails close 10 p.m., 1st each month, and 9:45 a.m., 2nd each month, for Cachalot. Due 1:15 p.m., 8th each month.

Transpacific Mails

CHINA AND JAPAN

PRESIDENT JEFFERSON—Mails close 4 p.m., June 6. Due at Yokohama, June 18; Shanghai, June 22; Honokong, June 26.
*EMPRESS OF ASIA—Mails close 4 p.m., June 10. Due at Yokohama, June 28; Shanghai, June 29; Honokong, July 2.
†HIKAWA MARU (Via Vancouver) — Mails close 11:15 p.m., June 12. Due at Yokohama, June 28.
PRESIDENT JACKSON—Mails close 4 p.m., June 20. Due at Yokohama, July 2; Shanghai, July 7; Honokong, July 10.
*EMPRESS OF CANADA—Mails close 4 p.m., June 27. Due at Yokohama, July 11; Shanghai, July 14; Honokong, July 17.
PRESIDENT McKINLEY—Mails close 4 p.m., July 4. Due at Yokohama, July 17; Shanghai, July 21; Honokong, July 24.
*Carries mail for Honolulu
†Mail for Japan only

AUSTRALIA AND NEW ZEALAND

NIAGARA—Mails close 4 p.m., June 17. Due at Auckland, July 6; Sydney, July 11.
MONTEREY (Via San Francisco)—Mails close 11:15 p.m., June 30. Due at Auckland, July 10; Sydney, July 13.
MAUNGANUI (Via San Francisco) — Mails close 11:15 p.m., June 28. Due at Wellington, July 20; Sydney, July 28.

British Mails

SS. COLUMBUS (Via New York)—Mails close 4 p.m., June 9.
SS. EMPRESS OF BRITAIN—Mails close 4 p.m., June 7.
SS. BREMEN (Via New York)—Mails close 4 p.m., June 6.
Mail intended for transmission via New York must be so marked. When sent by air over United States lines, mail may be posted three days later than the dates indicated.

JAMAICA

Mails close 1 p.m., June 5 and 7.

Honolulu Mails

Mails close 11:15 p.m., May 2, 5, 12, 13, 16, 17, 22, 24, 26 and 30, and June 2 and 10.
MS. AORANGI — Mails close 4 p.m., May 30.
SS. EMPRESS OF JAPAN—Mails close 4 p.m., May 30.
SS. EMPRESS OF ABIA—Mails close 4 p.m., June 10.

Queen Charlotte Mails

VIA VANCOUVER — Mails close 11:15 p.m., June 12, 26, July 10, 24, August 7, 21, September 4, 18.
VIA PRINCE RUPERT—Mails close 1 p.m., June 2, 17, July 1, 15, 29, August 12, 26, September 9, 23.

Yukon and Atlin Mails

VIA VANCOUVER—Mails close 1 p.m., June 6, 13, 15, 20, 22, 24, 27, 29, July 4, 6, 8, 11. Mails of June 15, 22, 29, July 6, letters only.
VIA SEATTLE—Mails close 4:30 p.m., June 8 and 18.

SALVAGE TUG UNABLE TO RELEASE ULLAPOOL

QUEBEC, June 4 (P). —An attempt by the salvage steamer Lord Strathcona to release the Ullapool, aground forty-three miles above Quebec since Wednesday morning, failed today. Another try will be made tomorrow.

Congratulations And Greetings to Liner Queen Mary

NEW YORK, June 4 (AP).—Secretary of State Cordell Hull telegraphed members of the English-Speaking Union today extending congratulations upon the arrival of the Queen Mary and sending greetings to guests who crossed on the ship.

The telegram, along with a letter from Governor Herbert H. Lehman, was to read at a luncheon here today, sponsored by the union in the United States as a welcome to officers and distinguished guests who arrived on the Queen Mary.

Summer Schedule For Black Ball Ferries, June 13

Effective one week from tomorrow, Saturday, June 13, the Black Ball Ferries will make three round trips daily between Victoria and Port Angeles, A. C. Stickley, local agent of the Puget Sound Navigation Company, stated yesterday. It is understood the steamers Iroquois and Olympic will maintain this schedule.

Departure times from Victoria will be 9:15 a.m., 11:30 a.m. and 3:30 p.m., with the times of leaving Port Angeles 7 a.m., 1:30 p.m. and 5:30 p.m.

On the same date the Summer schedule between Sidney and Anacortes will come into effect, the ferry leaving Sidney daily at 10:15 a.m. and 6:45 p.m., calling at Friday Harbor, Orcas and Lopez, and leaving Anacortes daily at 6 a.m. and 2:40 p.m.

RIPPED HOLE IN HER SIDE

Steamship Fort Amherst Is Now Safe in Port After Striking Rock

WOODS HOLE, Mass., June 4 (P). —The 3,500-ton British steamship Fort Amherst, which ran aground last night off Martha's Vineyard, was safely in port today after her twenty-six passengers were transferred to a coast guard cutter and brought to the mainland.

The New York bound ship limped into Vineyard Haven, across the channel. The ship struck a rock, ripping a hole in her side.

REMOVED PASSENGERS

BOSTON, June 4 (AP).—The coast guard cutter Argo reported she removed twenty-six passengers from the grounded steamer Port Amherst off East Chop, Martha's Vineyard, today and was proceeding to Woods Hole, on the mainland.

The Argo reported a dense fog but smooth seas, and said the steamer was in no immediate danger.

UNDER OWN POWER

The Port Amherst was afloat, the coast guard said, and would be able to make Vineyard Haven, or Martha's Vineyard Island, under her own power.

The Argo said the Amherst had a hole in her side, forward, but would be able to keep afloat after shifting her cargo. The steamer lay at anchor about one-half mile offshore.

NAVAL STAFF OF FLAGSHIP

H.M.S. Apollo Due at Esquimalt Latter Part of Next Month

Aboard H.M.S. Apollo, flagship of the American and West Indies station, which will arrive at Esquimalt on July 24, in addition to Vice-Admiral Matthew Best, commander-in-chief of the fleet based on Bermuda, will be the following list of officers:

Captain M. J. C. de Merlo, M.V.O.; Commander A. S. Russel; Lieutenant-Commanders H. A. Hinde and A. P. Gibson; Lieutenants C. H. Dawson, G. A. Rotherham, G. F. N. Best, P. G. Newton, T. W. T. Blackwell and E. H. G. Stokes; Engineer Commander E. W. Hardy; Engineer Lieutenant-Commander C. Littlewood; Engineer Lieutenants E. H. D. Williams and A. R. R. Knowles.

Captain M. F. H. Rogers, Royal Marines; Lieutenant-Commander T. A. Holden, M.C.; Surgeon Commander M. Barton; Paymaster Commander F. D. Pearce, Paymaster Lieutenant-Commander A. M. Ackery; Sub-Lieutenants M. Buist and K. S. L. Bell; Engineer Sub-Lieutenant J. P. Coates and Paymaster Sub-Lieutenant J. N. Rennie.

Commander Gunners L. A. Downing and R. F. Bunt; Gunner V. W. Poore; Schoolmaster A. E. Furse; Warrant Shipwright W. F. M. Davies; Warrant Engineers R. T. Jones and R. H. Tribe; Warrant Electrician J. W. Dowthwaite; Midshipmen J. W. Marshall, J. D. Lock, J. W. Gibbons, R. A. Ramsay, T. Hay and D. R. C. Mott, Paymaster Midshipman J. V. A. Musters.

H.M.S. Apollo was commissioned at Devonport, January 7, 1936.

Some boys in school were asked to define an editor. Here are some of their definitions: "An editor is a man who handles words;" "An editor makes his living out of the English language"; "An editor is somebody who does not do anything himself and when somebody else does, goes and tells other people all about it." Another gave a more thoughtful definition, whether or not it was original with him; "An editor is a man who has the industry of a beaver and the instincts of a bee."

Enjoy a Vacation Every Week End Via...

COACH LINES EXCURSIONS

SATURDAY, JUNE 6

Land and Sea Excursion to GANGES HARBOR

Spend the Day on Beautiful Saltspring Island. The Annual Fair of the S.S.I. Sheepbreeders' Association Is Being Held at Ganges.

Lv. Depot 9:30 A.M.; Lv. Ganges 5 P.M.
Arrive Back in Victoria 7:30 P.M.
RETURN FARE $1.25 CHILDREN 75¢

NOTE: A special bus service is being maintained between Fulford and Ganges to accommodate those who wish to leave their cars at Swartz Bay and travel to the Sheepbreeders' Fair.

AUTO RACES
Enjoy the Thrill of Daredevil Racing at the New Langford Track
Leave Depot 1:30 p.m., leave track after last race. RETURN FARE 50c
Children 25¢

THETIS LAKE
Inaugurating Saturday Afternoon Service to This Popular City Park
Leave Depot 2:05 p.m., leave Thetis Lake 7 p.m. EACH WAY 15c
Children 10¢

SUNDAY SERVICES, JUNE 7

• Shawnigan Lake
Via the Cut-Off Road
Lv. Depot 10 a.m.
Lv. Shawnigan 5 p.m. Return fare 75c

• Sooke Harbor
To Whiffen Spit
Lv. Depot 10 a.m.
Lv. Sooke 5 p.m. Return fare 75c

• Goldstream Park
Good Picnic Grounds
Lv. Depot 10 a.m.
Lv. Goldstream 5:30. Return fare 50c

• Thetis Lake
Lv. Depot: 11:05 a.m., 2:05 p.m., 5:05 p.m.
Lv. Thetis Lake: 11:25 a.m., 2:25 p.m., 5:25 p.m.
Take Gorge Bus
Fare, Each Way 15c Chil. 10¢

? Mystery Trip ?
A Delightful Drive Through Glorious Scenery to an Unknown Destination
Lv. Depot 10 A.M. Lv. ? 5 P.M.
RETURN FARES $1 CHILDREN 50¢

CORDOVA BAY SCHEDULE
EFFECTIVE SATURDAY, JUNE 6
SATURDAYS AND SUNDAYS ONLY — Leave Depot 10:00 A.M.—2:00 P.M. Leave Cordova 10:30 A.M.—7:00 P.M.
Coaches Routed Via Yates, Quadra, Hillside and Shelbourne
FARES 25¢ One Way, 40¢ Return.

E 1177 - Phone - E 1178
Depot: 629 Broughton Street, Victoria

Vancouver Island Coach Lines Ltd.

MATS. 10c Columbia FRI.-SAT. EVES. 15c

A Clue Club Mystery
"THE WHITE COCKATOO"
With
JEAN MUIR ● RICARDO CORTEZ
Plus
John Wayne
In "THE LAWLESS NINETIES"
Also
BUCK JONES in "ROARING WEST"
Color Cartoon
"BILLBOARD FROLICS"

Tonight

A Grand Programme of Entertainment

SONGS - DANCES - SKITS
Featuring
Miss Doreen Wilson and a Host of Similar Talent
AL REYNOLD'S ORCHESTRA
SHORT ADDRESSES
Directed to the Needs of Young Victoria
Speakers, Including
C. J. McDOWELL

Sponsored by the 20th Century Young Liberal Association

SHRINE AUDITORIUM
FRIDAY AT 8 P.M.
ADMISSION FREE

DANCE REVUE
Presented by
FLORENCE CLOUGH DANCE ACADEMY
A brilliant display of superb dancing, exquisite costumes, gorgeous settings —a performance par excellence.
ROYAL JUNE 12
Tickets—55c, 80c, $1.05, Including Tax, at Studio, E 5716. Box Office Opens June 10.

ATLAS
TODAY and SATURDAY
The STUDENT'S ROMANCE
GRETE NATZLER
PATRIC KNOWLES
CAROL GOODNER
ADDED
'We're Only Human'
With PRESTON FOSTER
—Also—
"SKIING ON GROUSE MOUNTAIN"
and
"SIX-DAY BIKE RACE"
With the Easy Aces

PLAZA THEATRE
King of Burlesque
With
Warner Baxter
Even Greater Than in 42nd Street
★ ALICE FAYE
★ JACK OAKIE
★ ARLINE JUDGE
★ MONA BARRIE
★ GREGORY RATOFF
★ DIXIE DUNBAR
★ FATS WALLER
★ NICK LONG, JR.
★ KENNY BAKER
—Also—
EDWARD EVERETT HORTON
in
"HER MASTER'S VOICE"

JUBILEE HOSPITAL ALUMANAE
FLANNEL DANCE
FRIDAY, JUNE 5
Royal Victoria Yacht Club
Len Acres' Orchestra
Dancing, 9 to 1
Tickets on Sale, Spencer's Music Department

"Bald men have good manners." Plenty of polish.

WIN PLEA TO REOPEN NOTED SABOTAGE CASE

WASHINGTON, June 4 (AP).—United States officials were notified late yesterday they had won a unanimous decion from the German-American Mixed Claims Commission on their plea to reopen a $50,000,000 sabotage case against Germany.

The case is based on damages resulting from the Black Tom and Kingsland, N.J., munitions disasters of Great War days.

KILLED ON ESTATE

COLOMBO, Ceylon (P).—Sir Henry L. de Mel, former member of the Ceylon Legislature, was found shot dead at his Elsmere estate near here.

At the Theatres

HISTORICAL FILM IS AT DOMINION

"Rhodes, the Diamond Master," Stars Walter Huston—Spirit Of Times Pictured

A man's house is his castle. A man's home is a reflection of his personality. Perhaps no better examples to prove this are to be found than in the homes of Cecil John Rhodes and Paul Kruger. These two men, who wrote their names indelibly in South African history, were bitter enemies.

Kruger was one man on whom the magic of Rhodes' personality had no effect. He could not be charmed, cajoled or bribed. Though their wealth could have bought them every luxury, in their homes each reflected the same harsh, rugged simplicity.

In producing the screen drama of "Rhodes, the Diamond Master," Empire builder, jungle conqueror, which is currently starring Walter Huston at the Dominion Theatre, G.-B. was particularly eager to convey to the screen not only the fact but the spirit of these two men. Accordingly, they journeyed far in the cause of accuracy in reproducing Rhodes' home in Capetown, and Kruger's home in Pretoria in the Transvaal.

GAY PICTURE IS NOW AT CAPITOL

Jean Arthur and Gary Cooper Appearing in "Mr. Deeds Goes to Town

There have been lots of pictures that were hailed as favorable comparisons to "It Happened One Night," the now immortal Columbia production that Frank Capra injected with the directorial genius that is so definitely his.

Now, with his inimitable magic touch, Capra has brought forth another "It Happened One Night," a gay, charming Cinderella story called "Mr. Deeds Goes to Town," which is playing at the Capitol Theatre, with Gary Cooper and Jean Arthur in the leading roles.

Jean Arthur, who plays the feminine lead opposite Cooper, continues to fulfill every expectation of her fans. In the short space of a year she has played leads in "The Whole Town's Talking," "Diamond Jim," "Public Hero No. 1" and "If You Could Only Cook."

PLAZA THEATRE The production of the Fox musical extravaganza, "King of Burlesque," now at the Plaza Theatre, proved a windfall to the actors' labor market. Over 2,000 extras and dancers were employed in the production, as well as a score of old burlesque stars who support the all-star cast of this unusual laugh and tune show.

AMUSEMENTS

On the Screen

Atlas—Carol Goodner in "The Student's Romance."

Capitol—"Mr. Deeds Goes to Town," with Gary Cooper.

Columbia—Jean Muir in "The White Cockatoo."

Dominion—"Rhodes the Empire Builder," starring Walter Huston.

Plaza—Warner Baxter in "The King of Burlesque."

COLUMBIA THEATRE Jean Muir, who has the leading feminine role in the Warner Bros. production "The White Cockatoo," now showing at the Columbia Theatre, has the oddest hobby in Hollywood. She collects spurs. Miss Muir now has 125 pairs in her collection, all with a history. Most of the spurs formerly belonged to young cavalry officers who are her friends.

ATLAS THEATRE Another Old Heidelberg romance comes to the screen this time under the title of "The Student's Romance," which is attracting crowds to the Atlas Theatre. Carol Goodner, brilliant English actress, is seen in the leading role.

INDIAN AND RUSSIAN DANCES FOR RECITAL

Pupils of the Florence Clough Dance Academy, when they appear in their annual recital at the Royal Victoria Theatre on Friday evening, June 12, will take their audience to practically every country of the world.

North America will not be neglected, for a group of dancers will appear in an Indian dance, typical of the tribes that roamed the plains long before the white man came.

An Indian dagger dance will be featured in this number. The headdress will be typical of the old-time Indian costumes, when long white feathers always adorned the braves as they danced about their fires at night.

Another scene in the recital will take the audience to Russia, a country noted for its stirring national dances. High black boots, flowing red dresses and gay head gear will be worked into the costumes.

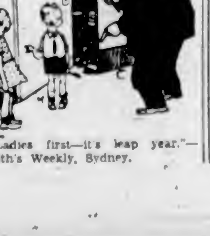

Ladies first—it's leap year."—Smith's Weekly, Sydney.

NOTED DOCTORS MAY COME HERE

Dr. A. R. Dafoe and Dr. D. E. Robertson Invited to Attend Convention

Two of Canada's most noted physicians, Dr. Allan Roy Dafoe, who brought the Dionne quintuplets into the world and has had charge of the famous little sisters in their magical lives ever since, and Dr. D. E. Robertson, the noted Toronto child specialist, who was one of the near-victims of the Moose River Mine disaster in Nova Scotia recently, are among the medical men to whom special invitations have been sent by the Canadian Medical Association for the convention to be opened here on June 22.

Dr. Dafoe's name is today a household word, although it is but little more than two years ago since he was practically unknown outside the Northern Ontario district which he served in his capacity as a country doctor. His medical proteges, which, thanks to his loving, skilled, and patient care have arrived at little girlhood healthy and strong, have brought him fame.

Dr. Robertson, who by a curious coincidence was a classmate of Dr. Dafoe's, graduating from Toronto University the same year, 1907, has been well known in the medical profession of Toronto for some time as a child specialist, but came to more general fame quite recently through the Moose River Mine disaster and his brave behaviour when buried alive for many days.

That Body of Yours

(By James W. Barton, M.D.)

REMOVING NEUROSES (BELIEF THAT THERE IS AN AILMENT WHEN NONE EXISTS)

When you are told than an ailment is not organic, that it is only functional, your doctor expects you to stop worrying about it. Organic disease means that there is something about the body or an organ that has been changed in its structure. That is, there is something that can be seen. In functional ailments there is no real trouble, but there appears to be trouble because the action of the mind is disordered, or the emotions have upset the natural or smooth-running work of the nervous system.

Functional ailments, then, are where there is no real organic trouble in the structure of the part, but the mind of the patient, due to disordered mind action, believes or thinks there is trouble. These are called neuroses or psycho-neuroses.

However, our nerve specialists, after mature study and experience, find that the distinction between the true ailment and the neurosis is sometimes so slight that it is hard to distinguish which is which. In fact, research work at Harvard and other universities would tend to show that a neurosis (believing something is wrong) can actually bring about an organic or true ailment.

The treatment of nervous disturbance now consists in the making of a complete examination to locate any organic ailment. If there is no organic ailment, an attempt is then made to locate the cause or causes of the nervous symptoms that are present. This means just as thorough an examination and searching as was made to locate an organic trouble.

The method used is to let the patient talk, and talk without any attempt to restrain or prevent him telling all that is on his mind. In this way the physician learns why the patient thinks or feels the way he does; in fact, he gets the idea of to the patient. All the fears, dreads, just why it all seems so reasonable or other emotional disturbances are brought to the surface. After one or more long conversations he is able to untangle a lot of misconceptions or misunderstandings and to correct the patient's viewpoint about his troubles, and so removes his anxieties.

The patient, realizing that he has had a thorough physical examination, that he has been allowed to discuss his troubles freely, that there is no real reason why he should be upset by such fears and dreads, rapidly, or perhaps gradually, comes to himself and is freed from his symptoms.

As a liner was approaching Athens, a woman said to one of the sailors. "Can you tell me what that white stuff is on the mountains?"

"Snow, madam," replied the sailor.

"That's what I thought," said the woman, "but one of the passengers just said it was Greece."

Quintuplets and Quadruplets Meet In Colonist News

ANOTHER news flash comes from the little town of Callender, Ont., home of the famous quintuplets. Four young personages, in the form of the Keys quadruplets, pay a state visit to the five sisters, who receive them with babyish solemnity. The scene was caught by the Universal cameraman and brought to the Dominion screen by The Colonist-Universal Newsreel.

Another shot shows the imperial pomp and ceremony with which the new Viceroy was greeted on his recent arrival in India. The triumphant march of the Italian troops into Addis Ababa; a strange freak of Nature which produces a unicorn, and flashes of sport and dramatic news are also featured.

DISTILLED BLENDED AND BOTTLED IN SCOTLAND BY DEWAR

26⅔ OUNCE BOTTLE
$3.25

TO GET THE BEST...
Be sure to say
DEWAR'S
Special Liqueur
OLD SCOTCH WHISKY

This advertisement is not published or displayed by the Liquor Control Board or by the Government of British Columbia.

AROUND the DIAL

TODAY

4.30 p.m.—Frank Fay, "Fay the Ferret," self-styled "Elf of the Ether," and his own singer, announcer and comedian, will bring his one-man show to this new spot on the N.B.C.-red chain. KOMO.

6.00 p.m.—The scintillating dance rhythms of Andre Kostelanetz' forty-five piece dance orchestra will be broadcast by the Columbia chain. KOL, KVI.

6.45 p.m.—Three interesting facts will be dramatized on the "Strange As It Seems" programme. KOL, KVI.

9 p.m.—The Colonist news. CFCT

CFCT, Victoria (1,450 Kcys.)

7.30 a.m.—Rise and Shine.
8.00 a.m.—Timely Topics.
8.30 a.m.—Chimes of the Times.
8.45 a.m.—Let's Go Places With Eric Marshall.
9.00 a.m.—Musical Moods.
9.15 a.m.—Romance in Melody.
9.30 a.m.—Hugh Allan's Financial Flashes.
9.40 a.m.—Golden Melodies.
10.00 a.m.—Road to Happiness.
10.15 a.m.—Health Kelleyarama.
10.30 a.m.—Art Farey at the Piano.
11.00 a.m.—Liberal Campaign.
11.15 a.m.—Scrap Book.
11.30 a.m.—Concert Hall.
12.15 p.m.—World Bookman: "What Statue Sang a Song Every Morning?"
12.30 p.m.—Bing Sings.
12.30 p.m.—World Flashes.
12.45 p.m.—Paul Whiteman Presents.
1.00 p.m.—Daily Monitor.
5.30 p.m.—Radio Birthday Party.
6.00 p.m.—Liberal Campaign.
6.45 p.m.—C.C.F. Campaign.
7.00 p.m.—Sundown.
7.30 p.m.—Organ Serenade.
9.30 p.m.—Capt. Harbord, True Adventures.
8.15 p.m.—Hyacinth Harfield, pianist.
8.30 p.m.—Liberal Campaign.
8.45 p.m.—Conservative Rally.
10.15 p.m.—Colonist Radio Reporter.

CRCV, Vancouver, B.C. (1,100 keys)

5.00 p.m.—See C R C Network.

KNX, Hollywood (1,050 keys)

7.00 p.m.—Elmer Goes to Hollywood.
7.15 p.m.—House in the Sun, drama.
7.30 p.m.—The Newlyweds, sketch.
7.45 p.m.—King Cowboy, songs.
8.00 p.m.—Rhaba Crawford.
8.15 p.m.—Masters of Music.
8.15 p.m.—Musical.
8.45 p.m.—Townsend Plan, political.
9.00 p.m.—News Flashes.
9.15 p.m.—Rubinoff and his violin.
9.30 p.m.—Stage and Screen Echoes.
9.45 p.m.—Hollywood Legion Fights.
10.45 p.m.—Ringside Club.
11.00 p.m.—Pasadena Community Dance.
11.30 p.m.—Larry Lee's Orchestra.
12.00 m.n.—Trans-Pacific News.

C.R.C. NETWORK

5.00 p.m.—Acadian Serenade, Halifax.
5.30 p.m.—Jack Hylton's Orchestra. M.B.S.
6.00 p.m.—Musical Romances, dramatics and orchestra, Montreal, "In Old Quebec."
6.30 p.m.—Gene Fogarty's Orchestra, Ottawa.
6.45 p.m.—Canadian Press News and Weather, Toronto.
7.00 p.m.—Time Signal, Ottawa.
7.00 p.m.—Across the Border, New York.
7.30 p.m.—Lullaby Lagoon, director, Saml. Hersenhoren, Toronto (B.C. Network).
8.00 p.m.—On the Riviera, Calangis Family Orchestra, director Jack Avison, A. Gerhardt-Olly, tenor, Vancouver.
8.30 p.m.—Restless Bows, director, Isaac Mamott, Winnipeg.
9.00 p.m.—The Ghost Walker, drama, director, Mercer McLeod, Trail.
8.45 p.m.—On the Range, old time, Regina.
10.00 p.m.—News Reporter (B.C. Network).
10.15 p.m.—Those Who Win, drama, with Tremain Garstang and Barbara Tremain, Vancouver (B.C. Network).
10.30 p.m.—Jack Williamson's Orchestra, Vancouver (B.C. Network).

N.B.C. KPO RED NETWORK
KHQ-KGW-KFI-KPO-KOMO

9.30 a.m.—Merry Madcaps, Cloutier's Orchestra.
9.15 a.m.—Novelette.
10.00 a.m.—Magic of Speech, V. R. Sutton.
10.30 a.m.—Bennie Walker's Tillamook Kitchen.
11.00 a.m.—Forever Young, sketch.
11.15 a.m.—Ma Perkins, dramatic.
11.30 a.m.—Vic and Sade, household comedy.
11.45 a.m.—The O'Neils, dramatic.
12.00 noon—To be announced.
12.30 p.m.—Nuts and Bolts, comedy team.
1.00 p.m.—Congress Speaks.
1.30 p.m.—Terri La Franconi, tenor.
1.45 p.m.—Don Pedro's Orchestra.
2.00 p.m.—Woman's Magazine of the Air.
3.00 p.m.—Console Capers.
3.15 p.m.—Back Seat Driver.
3.30 p.m.—Red McKenzie, songs.
3.45 p.m.—Lansendorf Pictorial, Rush Hughes.
4.00 p.m.—Irene Rich in drama.
4.15 p.m.—Jeane Cowan, contralto.
4.30 p.m.—Frank Fay.
5.00 p.m.—String Serenade, director, Emil Polak.
5.30 p.m.—Charlie Marshall's Mavericks.
6.30 p.m.—Marion Talley, soprano, Joseph Koestner's Orchestra.
6.45 p.m.—Elza Schallert Reviews.
7.00 p.m.—Amos 'n' Andy.
7.15 p.m.—Lum and Abner, comedy.
7.30 p.m.—Jesse Crawford, organist.
8.00 p.m.—Fred Waring and his Pennsylvanians.
8.30 p.m.—Court of Human Relations.
9.00 p.m.—Richard Himber and his orchestra.
9.30 p.m.—Jimmy Grier's Orchestra.
10.00 p.m.—News Flashes, Sam Hayes.
10.15 p.m.—Carl Ravazza's Orchestra.
10.30 p.m.—Henry King's Orchestra.
11.00 p.m.—Ben Bernie's Orchestra.
11.30 p.m.—Ran Wilde's Orchestra.

N.B.C.-KGO BLUE NETWORK
KGO-KJR-KEX-KECA-KOA

8.00 a.m.—Financial Service.
8.15 a.m.—Larry Cotton, tenor.
8.30 a.m.—Words and Music, Ruth Lyon, Charles Sears, Larry Larsen, Harvey Hayes, narrator.
9.00 a.m.—Joan and the Escorts, quartette.
9.30 a.m.—National Farm and Home Hour.
10.45 a.m.—General Federation of Women's Clubs.
11.00 a.m.—U.S. Marine Band, director, Captain T. Branson.
11.15 a.m.—Southern Harmony Four, Negro quartette.
11.30 a.m.—Western Farm and Home Hour, talks serial, Josef Hornik's Orchestra.
12.30 p.m.—How to Be Charming, beauty talk.
12.45 p.m.—Strolling Songsters, Nellie Revell's Reminiscences, Hindermeyer and Tuckerman.
1.00 p.m.—Airbreaks, director, Ernest Cutting.
1.30 p.m.—Larry Larsen, organist.
1.45 p.m.—Sandy Williams' Orchestra.
2.00 p.m.—Animal News Club, Lou Rogers.
2.15 p.m.—Mary Small, songs.
2.25 p.m.—Mickey Gillette.
2.35 p.m.—Dorothy Page, contralto.
2.45 p.m.—The Norsemen Quartette.
3.00 p.m.—Niela Goodelle, songs.
3.15 p.m.—Mario Cozzi, baritone.
3.30 p.m.—Richard Leibert, organist.
3.45 p.m.—Songs of the Harp.
4.00 p.m.—Stringtime, Emil Polak's Orchestra.
4.15 p.m.—Drowsy Rhythms, Eve Taylor, Clarence Williams.
4.30 p.m.—Lou Breese's Orchestra.
5.00 p.m.—N.B.C. Music Guild, lesser known works by great composers.
5.30 p.m.—Sharps and Flats, Williams Sisters, Gertrude Lyne & Otto Clare, piano duo.
6.15 p.m.—Nickelodeon, comedy and songs.
7.00 p.m.—Phil Levant's Orchestra.
7.15 p.m.—Chester Rowell.
7.30 p.m.—Eddy Duchin's Orchestra.
8.00 p.m.—Shandor, violin.
8.00 p.m.—Ranny Weeks Orchestra.
9.15 p.m.—Frank Watanabe, comedy sketch.
8.30 p.m.—Fletcher Henderson's Orchestra.
9.00 p.m.—Ten Famous Cases, David Drummond, drama, Police Chief Wm. J. Quinn.
9.30 p.m.—Ricardo and his Caballeros.
10.00 p.m.—Bobby Meeker's Orchestra.
10.30 p.m.—Tom Brown's Orchestra.
11.00 p.m.—Songs by Candlelight, Tommy Harris, tenor, Charles Runyan, organist.

C.B.S.-DON LEE NETWORK
KVI-KFRC-KOIN-KSL-KOL

8.00 a.m.—You and Your Happiness, talk.
8.15 a.m.—Musical Reveries, Stuart Churchill.
8.30 a.m.—Story of Mary Marlin, dramatic.
9.45 a.m.—Five Star Jones, dramatic.
9.00 a.m.—Ravitt Serenade.
9.45 a.m.—Between the Bookends, Ted Malone.
10.00 a.m.—The Goldbergs, Gertrude Berg drama.
10.30 a.m.—The Three Stars, girls' trio.
10.45 a.m.—Thomas Edison Foundation Programme.
11.00 a.m.—Sweet and Hot.
11.30 a.m.—The Three Consoles.
12.00 noon—Billy Mills' Orchestra.
12.30 p.m.—U.S. Army Band.
1.15 p.m.—Dorothy Gordon, Children's Programme.
1.45 p.m.—Wilderness Road, drama.
2.00 p.m.—Buddy Clark, baritone.
2.15 p.m.—The Chicagoans.
2.45 p.m.—University of California programme.
3.00 p.m.—Feminine Fancies.
3.30 p.m.—Eleana Moneak Ensemble.
3.45 p.m.—Sweetan's Tea Dansant.
4.30 p.m.—Broadway Varieties, Oscar Shaw, baritone, M.C., Carmela Ponselle, mezzo-soprano, Elizabeth Lennox, Vic Arden's Orchestra.
5.00 p.m.—Hollywood Hotel, Anne Jamison, Frances Langford, Igor Gorin, Jean Dickenson, Ray Paige's Orchestra.
6.00 p.m.—Andre Kostelanetz' Orchestra, Kay Thompson, Ray Heatherton, the Rhythm Singers, David Ross.
9.30 p.m.—March of Time, dramatized news.
6.45 p.m.—Strange as It Seems.
7.00 p.m.—Le Roy Smith's Orchestra.
7.15 p.m.—Renfrew of the Mounted, drama.
7.30 p.m.—Paris Night Life, Armida, Pierre La Kreeune, orchestra.
7.45 p.m.—Clyde Lucas' Orchestra.
8.00 p.m.—Frankie Masters and his orchestra.
8.30 p.m.—Don Bestor's Orchestra.
9.00 p.m.—Alida Sturman, organist.
9.15 p.m.—Xavier Cugat and his orchestra.
10.00 p.m.—Merle Carlson's Orchestra.
10.30 p.m.—Sterling Young's Orchestra.
11.00 p.m.—Isham Jones' Orchestra.
11.30 p.m.—Eddie Oliver's Orchestra.

SHORT WAVE

All Pacific Standard Time

LONDON

4.00 p.m.—"A Countryman's Diary," GSF, 19.8 m., 15.14 mcs., GSD, 25.5 m., 11.75 mcs., GSC, 31.3 m., 9.58 mcs.
9.22 p.m.—New Inventions, Electrical Novelties and Small Power Plants," by H. Stafford Hatfield, Ph.D. GSD, 25.5 m., 11.75 mcs., GSC, 31.3 m., 9.58 mcs.

MOSCOW

1.00 p.m.—Broadcast planned by a listener, music, answers to listeners' questions, RNE, 25 m., 12 mcs.

RIO DE JANEIRO

1.45 p.m.—Brazilian Hour, PRF5, 31.6 m., 9.50 mcs.

BERLIN

8.15 p.m.—1936 Olympiad, DJD, 25.4 m., 11.77 mcs.

PARIS

6.45 p.m.—The French Epics, by Mr. Etienne Buisson, TPA4, 25.6 m., 11.72 mcs.

CARACAS

9.45 p.m.—Grand opera selections, YV2RC, 51.7 m., 5.8 mcs.

TODAY'S BROADCAST OVER CFCT

TOLMIE
Final Campaign Rally broadcast direct from Empire Theatre, 8.45 to 10.15 p.m.

11 A.M.—H. W. DAVEY
6 P.M.—W. H. KINSMAN
8.30 P.M.—C. J. (Jack) McDOWELL
LIBERAL

PROFESSOR
J. KING GORDON
C.C.F. CANDIDATE
6.30 to 7 P.M.

RUNYAN, MANGRUM AND CLARK TIED IN OPEN GOLF

Vacs and Jokers Score Victories In Softball Loop

Former Trims Brunsdon's Boys by 13-2 Margin Behind Fine Twirling of Bill Teskey—Jokers Register First Triumph of the Season by Defeating the Silent Glows, 8-5

HOW THEY STAND

"A" Section

	W.	L.	Pct.
Brunsdon's Boys	4	2	.667
Victoria Athletic Club	3	2	.600
Silent Glows	3	3	.500
Jokers	1	4	.200

Last night's results:

Victoria Athletic Club 13, Brunsdon's Boys 2.

Jokers 8, Silent Glows 5.

Hitting as they never hit before, Manager Jack McKenzie's Victoria Athletic Club softballers banged out fifteen safeties from the offerings of Louis De Costa and "Smiling" Red Palmer, Brunsdon's Boys' hurlers, yesterday evening at Bullen Park and blasted their way to an impressive 13-2 triumph in an "A" section softball fixture.

It was the second victory of the season for the Vacs over last year's city and Island champions, who, incidentally are responsible for the pair of losses sustained by the Esquimalt nine in the present pennant chase.

Playing at the Royal Athletic Park, Jokers tasted the first fruits of victory when they turned back the Silent Glows, 8-5, in a free-hitting encounter. The ability to hit in the pinches brought the cellar occupants through to a sweet victory over the burnermen in a good ball game.

The results shunted the clubs around in the league standing and landed the Vacs in second place, half a game behind the first-place Brunsdon's Boys. Silent Glows dropped into the third slot, half a game behind the Victoria Athletic Club.

Turning in one of their best performances of the season behind the effective six-hit pitching of Bill Teskey, recently-acquired mound ace, the Victoria Athletic Club nine were full value for their one-sided triumph over Brunsdon's Boys.

The Vacs pounded out seven hits from the slants of Louis De Costa during his six innings on the mound and made them good for four runs. "Smiling" Red Palmer, diminutive hurling ace, and the twirler who bore most of the brunt in last season's championship chase, followed De Costa to the hillock. Palmer's reception was similar to that given the June bride, but instead of rice it was base hits that the Vacs tossed at him. They banged out eight safeties, and in the eighth frame managed to push seven runs across the plate.

Brunsdon's Boys, fielding more like a bunch of novices than champions, booted the ball in miserable fashion and gave their hurlers anything but good support.

Vacs, playing smart ball all of the distance, supported husky Bill Teskey, 210-pound twirler, in masterful fashion and really played ball. Teskey worked like a charm all of the way and let the Esquimalt boys down with six widely-scattered bingles, which netted them two runs.

Tommy Restell, southpaw first-sacker for the Vacs, led the hitting parade with four safeties out of six trips to the plate. Sam McKenzie, playing in the outer gardens, blasted out three hits in five trips to bat.

Score by innings:

V.A.C.	100 003 270—13
Brunsdon's Boys	100 000 001— 2

Batteries—De Costa, Palmer and Dunnett; Teskey and M. McBride.

JOKERS WIN

Manager George Silburn's Jokers hall nine checked in with their initial victory of the season at the expense of the Silent Glows. The cellar occupants outhit the burnermen, fifteen hits to thirteen, and emerged from the fixture on the long end of an 8-5 score.

Jokers proved capable of getting the bingles when they were needed and made them good for markers. Silent Glows did plenty of heavy hitting, but failed to come through in the pinches.

The burnermen opened the scoring in the first frame by sending two runners the distance, but the Jokers came back in their half of the third session and drove across three markers. Back came the Silent Glows in the last part of the same inning with a lone run to tie the score at 3-3.

In the fifth the burnermen pushed across one run to take the lead momentarily, then in the sixth inning the Jokers sent across three markers and went out in front for the remainder of the game. Silent Glows added one run in the seventh, and their opponents ended the scoring by driving over two markers in the last inning.

Score by innings:

Jokers	003 003 002—8
Silent Glows	201 010 100—5

Batteries—Comerford and Evans; Knott, Turner and Caddell.

"C" SECTION

Results of "C" section fixtures follow:

Bell Barbers 11, Britannia Branch 4.

Esquimalt Meat Market 14, Navy "B" 4.

Ernie Oliver, secretary of the Lower Island Softball Association, announced yesterday evening that entries for the annual Duncan knockout series must be filed with G. C. D'Arcy, Duncan, by Sunday, June 7.

KNOCKOUT PLAY STARTS JUNE 13

Play in the knockout competition arranged by officials of the Vancouver Island Tennis League will start on June 13, Secretary Stan Holman announced yesterday.

THE DRAW

The draw follows:

Junior Girls

June 13—St. Margaret's School vs. Duncan High School; Victoria Club vs. Norfolk House. Winners to meet.

Junior Boys

June 14—Duncan vs. Victoria No. 1. Winner to meet Victoria No. 2.

Men's Second Division

June 14 — Victoria vs. Duncan; Hillcrest vs. Armadale. Winners to meet.

Women's Second Division

June 14—Victoria vs. Hillcrest.

July 5—Duncan vs. Canadian Pacific Railway.

Duncan Golf Winners

DUNCAN, June 4.—Mrs. F. G. Aldersey and Miss Deta Peterson tied in the bogey competition at the Cowichan Golf Club yesterday, both finishing one up on bogey. Others competing were Mrs. J. Longbourne, Mrs. Percy Chamberlin, Mrs. T. E. M. Hedley and Miss Doris Powell.

TILLICUM WINS

Playing in the Saanich Public Schools' knockout cup series, the Tillicum softball nine yesterday afternoon scored a 23-5 victory over the Craigflower team. The batteries were: Tillicum, Isbister, Bacon and Cooke; Craigflower, Bell, Thomas and Pegg.

Mahmoud Racing to Victory in the Derby

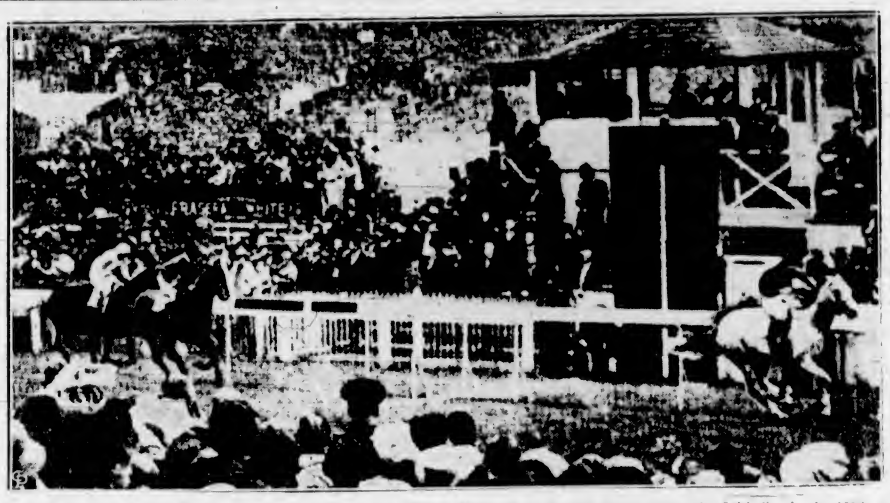

This remarkable picture, radioed from London, shows the Aga Khan's Mahmoud as the colt flashed across the finish line in the 158th running of the Derby at Epsom Downs, England. Charlie Smirke, the jockey who had been banished for questionable riding, then reinstated in 1934, rode the heart-breaking mile and a half course in 2:33 4-5, one-fifth of a second under the previous record he had set on Windsor Lad in 1934. The Aga Khan is the first owner since 1895 to win two successive runnings of the Derby. His Bahram romped home an easy winner last year.

HEAVYWEIGHT MATMEN WILL BATTLE HERE

Three New Wrestlers to Appear on Weekly Wrestling Card Tomorrow

Three wrestlers new to Victoria mat fans will be seen in action tomorrow evening at the Tillicum gymnasium on Promoter Fred Richardson's regular Saturday night heavyweight grappling programme.

Jack Kennedy, Oklahoma cowboy, who will match holds with Lou "What-a-Man" Plummer, Toronto wrestler, will be making his Victoria debut, as will Hank Metheney and Pat Maloney, opponents in the semi-windup.

Metheney appeared in different cities on the Coast as the "Black Secret," but has now discarded his disguise and enters the ring under his own name. A former football player, Metheney is reported to be doing well in the mat game. Pat Maloney a good Irishman with a real Irish name, is a new arrival on the Pacific Coast, and his appearance here will be the first in the Northwest.

Kennedy, after seven years of wrestling, during which time he has graduated from the welterweight ranks to a ranking position in the heavyweight class, is a rugged grappler who delights to hand out the unethical tactics. Such practices, Victoria fans will recall, were used last week by Tony Catalino, and Plummer took it all and then came back to finish off the Italian in quick time.

Plummer, who tips the scales at 249 pounds, and is the smallest of six boys in the family, should be quite at home against a man like the Oklahoma cowboy.

The preliminary, which will bring together two local boys, will open the show at 8:45 o'clock.

Softball Fixtures

Sunday school softball fixtures for tomorrow follow:

SENIOR DIVISION

Lake Hill vs. Emmanuel Baptist, Savory Park.

Cedar Hill vs. Metropolitan, Central Park.

First United vs. Centennials (playgrounds to be arranged).

JUNIOR LEAGUE

St. Paul's Presbyterian vs. Andreans, Victoria West Park.

Chinese Presbyterian vs. Church of Our Lord, Heywood Avenue.

St. Alban's vs. Metropolitan Beavers, Stevenson's Park.

Cathedrals vs. First United, Beacon Hill Park (near buffalo pen).

All games will commence at 6:30 o'clock.

Score sheets may be procured at 709 Pandora Avenue. All results of fixtures must be turned in not later than 9 o'clock Saturday evening. Unless the secretary receives an official score sheet, the game will not be termed official.

HAWTHORNE RACING

HAWTHORNE, Ill., June 4.—Results here today follow:

First Race—Five and one-half furlongs: Mars Shield (Robertson) $7.60 $3.00 $2.80; Phalasan (Beck) 10.20 6.60; Solar Maid (James) 5.40. Time 1:07 2-5. Also ran: Tinsel Lady, Fyan, Clearwitch, Princess Bull, Pandisco, Maxine B., Saranara.

Second Race—Six and one-half furlongs: My Surprise (Pierson) $6.00 $3.60 $3.20; Santerno (Hauer) 6.20 4.20; Chatterfol (Polk) 11.40. Time, 1:21. Also ran: Triolet, Mr. Joe, Cheraw, First Pigeon, Jadaan, Shady Girl, Little Duke.

Third Race—Six furlongs: Lisa Belle (Vail) $7.40 $4.00 $3.60; Frost Bite (James) 3.60 3.00; Full Up (McCoy) 3.60. Time, 1:14 1-5. Also ran: Merry Freda, Wilderness Way, Squeeze Out, Nancy Nan, Teernahills, Colleen B., Loaweep, Petty Taw.

Fourth Race—Six furlongs: Sailors Gift (Haas) $7.40 $4.20 $3.60; Black Scout (Robertson) 3.80 3.60; Tomya (Hall) 6.00. Note—Mr. Ricks won the race and was disqualified for crossing at the start. Time, 1:14. Also ran: Orway, Chilhee, Maskoteer, Humble Issue, Mr. Ricks.

Fifth Race—Six furlongs: Candescent (Robertson) $24.60 $11.80 $9.00; Red Flyer (McCoy) 11.00 9.20; Die Hard (James) 3.80. Time, 1:13 1-5. Also ran: Kapado, Tractable, Captain Joy, Hueu, Blind Pig, Amijo.

Sixth Race—Mile and one-sixteenth: Spanish Babe (McCoy) $17.60 $3.80 $2.60; Corinto (Robertson) 2.20 2.20; Salaam (Dudley) 2.60. Time, 1:46 1-5. Also ran: Brown Feathers, Wayaloft, Bright Light.

Seventh Race—Mile and one-sixteenth: Shalot (Mauro) $49.00 $14.00 $8.40; Shuely B. (James) 3.60 2.80; Bally Wike (Pierson) 18.20. Time, 1:47 2-5. Also ran: Flutter By, Mouse Trap, Evening Gown, Golden X, Teddy Boy, Centennial, Temple Dancer, Waswood.

Eighth Race—Mile and one-sixteenth: Lady Pedrial (Nolan) $10.40 $7.60 $5.00; Booms Pal (Wilson) 12.00 6.40; Technocracy (Dias) 4.40. Time, 1:47 3-5. Also ran: Gay Dog, Mad Frump, Spanish Lad, Wilco.

OVERNIGHT ENTRIES

First Race—Six furlongs: Waisgood Lad 110; Sun X 110; Coral Reef Jr. 110; Star Dixie 110; Hazel Eye 105; Harry Richman 110; Callaish 110; Stop Scout 110; Rose Thatcher 105; Dinar Throne 110; Lucy T. 105; Marzarek II. 105.

Second Race—Six furlongs: Good Thorin 107; Flight of Gold 107; Unkie Tom 113; Board Trade 107; Rickey Roo 107; Corida 107; Tad 112.

Third Race—Mile and one-sixteenth: Black Peter 106; Kievson 113; Naval Cadet 113; Border Queen 93; Manager Bill 113; Dark Woman 103; Donnahona 106; Regal Gamble 113; Free Spirit 98.

Fourth Race—Six and one-half furlongs: Nauahir 102; Tidewater 107; French Boy 107; Blue Train 112; Palm Island 112; Teddy Haslam 112; Flavor 110; Glamica 112.

Fifth Race—Five and one-half furlongs: Jeanne Son 108; Black Bottle 108; "Al Nednorre 108; Glassy Eye 108; "Al Calculator 118; Inscolt 108; Nations Taste 116; Radio Hoor 108; "Al Valdina Farm entry.

Sixth Race—Six and one-half furlongs: Wheeraway 117; Marina 97; Money Getter 112; Honored Sir 109; Transfun 97; Cotton Club 116; Official 112.

Seventh Race—Mile and one-sixteenth: Mechanics Gold 113; Judge O. 113; Sagerry 110; Diane S. 103; Dark Mist 108; Miss Flip 113; Blue Hour 108; Ricciardo 113.

Eighth Race—Mile and one-sixteenth: Skid 108; Southland Toy 108; Palasa 107; Flying Watch 113; Schule 87; King Pid 112; Thistle Genie 112; Major Greenock 87; Wild Transit 112.

TODAY'S SOFTBALL

The softball games carded today follow:

"D" SECTION

Civil Service vs. Mets, Victoria West Park; G. Jones and Carne.

Victoria Longshoremen vs. Cooperage, Memorial Park; Fea and O'Connor.

Native Sons of British Columbia vs. Colbert's Grocery, Savory Park; Gent and G. Smith.

All games will commence at 6.15 o'clock.

RECORD FIELD EXPECTED TO SEEK TROPHY

Week Tonight Fourteenth Annual Daily Colonist Bike Race Will Be Held

GEORGE W. ROBINSON

Hard working secretary of The Colonist fourteenth annual bicycle road race. With many entries already in, Mr. Robinson predicts a record field to face the starter a week tonight.

A week tonight and The Colonist fourteenth annual bicycle race will be held. But now the race is the subject paramount in sporting circles and fans are picking their favorites as to who will carry off The Colonist Cup, major award in the annual fixture. With closing date for entries set as Wednesday the boys are filing their names in quick succession and there is every indication of a record field this year.

Open to any amateur rider resident in British Columbia the race annually draws the cream of racing cyclists from the Province. The eight and a half-mile course remains the same as in previous years, namely, from King's Road on Quadra Street, via Hillside and Douglas to Glanford Avenue, from there to the Saanich Health Centre and back to the starting point on Quadra via Saanich Road. Not only to the riders but to spectators the race is of prime importance, recognized as one of the major events in the sporting calendar. Thousands line the course about the starting point to see the riders start on their race and to see the thrilling dash for the tape on their return.

The ride is one that tests the staying powers of the racers, as well as their skill and speed, bringing out the best of their initiative, endurance and sportsmanship. In addition to the first prize there are suitable cups and medals donated for the first, second and third prize winners in classes "A," "B," "C," "D" and "E."

Track and Field Events Tomorrow

Open to all athletes interested in track and field work, another of the popular weekly handicap practice meets staged by Flying "Y" Track and Field Club will be held tomorrow afternoon at the Victoria High School grounds, commencing at 2:30 o'clock.

The events are as follows:

Men—220 yards, 880 yards, broad jump, hop, step and jump, and shot put.

Women—Broad jump and 100 yards.

John Baxter is the official handicapper.

REGISTER SUB-PAR ROUNDS OF 69 FOR LEAD AT BALTUSROL

Trio of Pace-Setters Clip Three Strokes From Perfect Figures as Play Opens in U.S. Championship—Six Others Tied for Runner-Up Position—Tourney Continues Today

BALTUSROL GOLF CLUB, SPRINGFIELD, N.J., June 4 (AP).—The New Jersey countryside reverberated today from the most shocking blast of sub-par explosives ever set off in the forty-year history of the United States open golf championship.

As the shades of evening settled over beautiful Baltusrol, big Clarence Clark, of Bloomfield, N.J., once a terror of the Winter circuit, came booming in to make the pace-setting role a three-way affair with diminutive Paul Runyan, of White Plains, N.Y., and lanky Ray Mangrum, of Dayton, Ohio, at the "quarter pole" of the seventy-two-hole golfing Derby.

Each of the trio shot the course in 69, three strokes under par and a new competitive record for Baltusrol's upper course by a one-shot margin.

Under cool, grey skies the par-busters did everything but take Baltusrol apart for the benefit of a gallery of nearly 5,000 fans. The day's unprecedented shotmaking record, after exactly 164 players had taken a whack at the course, showed no less than fourteen players under par, while ten others equaled the par of 72.

PICARD WELL UP

One shot behind, at 70, came the betting favorite, tall Henry Picard, of Hershey, Pa.; lantern-jawed Johnny Revolta, of Chicago; long-hitting Victor Ghezzi, of Deal, N.J.; forty-one-year-old Tom Kerrigan, of Bronxville, N.Y., and a pair of "dark horses," Leslie Madison, of Hollywood, Cal., and Frank Moore, Hartsdale, N.Y.

Bob Gray, professional of Windsor, Ont., and the only Canadian in the classy field of mashie mechanics, had a bad time with the outgoing nine and wound up with 76. He steadied on the in-journey to compile 37, two strokes under his faltering outgoing effort. His total was the same that "Sad Sam" Parks, the Pittsburgh pro, who won this tourney over simbaked Oakmont last year, fired this balmy day.

Tied for tenth place at 71, only two shots off the pace, were such title-seekers as blond Craig Wood, of West Orange, N.J.; "Light Horse" Harry Cooper, of Chicago, whose six on the par-four thirteenth cost him a chance to join the leaders, and Ky Laffoon, of Chicago, together with another duo of outsiders, Ted Longworth, the Pacific Northwest's lone standard-bearer from Portland, Ore., and Johnny Bulla, youthful public course pro from Chicago.

So jammed was the traffic among the leaders by the time the ordinary par-shooters posted their scores of 72 that the experts gave them scant attention. Nevertheless, shotmakers not to be lightly rated in the par-equal bracket included Bill Burke, 1931 open champion, and Denny Shute of Boston, former British open king.

WEAK ON GREENS

Contemplating the fireworks with some chagrin, Gene Sarazen, the stocky former champion, whose 75 left him six shots off the pace, voiced general sentiment among the professionals by remarking: "The wonder of it is that they didn't rip this course completely to pieces today. The door was wide open for any number of experts to clip six or seven strokes off par the way the tees and pins were fixed."

Sarazen's poor putting cost him his chance to keep pace with the leaders.

Barring a drastic shift in playing conditions, it's a good bet the record of 286, which Chick Evans set in 1916, and Sarazen equaled in 1932, will be displaced by the time final returns are tabulated Saturday night. Another single round is on tomorrow's schedule, with the thirty-six-hole finals, for low sixty and ties for sixtieth place, on Saturday.

LEADING CARDS

Cards of the three leaders, compared with par, follow:

Out—				
Par	543	444	354	—36
Mangrum	442	444	354	—34
Runyan	543	434	354	—35
Clark	443	344	344	—33
In—				
Par	354	443	454	—36—72
Mangrum	254	442	455	—35—69
Runyan	235	442	455	—34—69
Clark	364	343	454	—36—69

HOW THEY SCORED

*Jack Munger, Dallas, 37-37—74.

Zell Eaton, Oklahoma City, Okla., 35-37—72.

Bob Macdonald, Chicago, Illinois, 37-39—76.

*Maurice McCarthy, Jr., Cleveland, 37-39—76.

Fred Morrison, Pasadena, Calif., 36-41—77.

Jerry Gianferante, Boston, Mass., 36-38—74.

Bill Burke, Cleveland, 35-37—72.

*Chris Brinke, Detroit, 36-39—75.

Harry Cooper, Chicago, 34-37—71.

Gene Sarazen, Brookfield Center, Conn., 36-39—75.

Ralph Guldahl, Beverly Hills, Calif., 34-39—73.

*Charles Evans, Jr., 38-39—77.

*Harry Todd, Dallas, 36-38—74.

Ed Schultz, Troy, N.Y., 38-38—76.

*Jimmy McGonagill, Dallas, Tex., 35-37—72.

Henry Picard, Hershey, Pa., 34-36—70.

Herman Barron, White Plains, N.Y., 34-39—73.

Willie Hunter, Culver City, Calif., 35-38—73.

*T. S. Jamison, Jr., Pittsburgh, 36-40—76.

Jimmy Thomson, Shawnee-on-Delaware, Pa., 37-37—74.

Craig Wood, West Orange, N.J., 34-37—71.

Gene Kunes, Norristown, Pa., 35-38—73.

Willie Klein, East Williston, N.Y., 38-37—75.

Tony Manero, Greensboro, N.C., 37-36—73.

Macdonald Smith, Glendale, Calif., 36-37—73.

*Morton McCarthy, Virginia Beach, Va., 36-39—75.

Paul Runyan, White Plains, N.Y., 35-34—69.

Bruce Coltart, Haddonfield, N.J., 40-35—75.

*Charles Kocsis, Royal Oak, Mich., 36-36—72.

Stanley Hancock, Detroit, Mich., 41-41—82.

*Johnny Goodman, Omaha, Neb., 37-38—75.

Horton Smith, Chicago, 39-36—75.

Sam Parks, Jr., Pittsburgh, Pa., 39-37—76.

John Revolta, Chicago, 34-36—70.

*Don Edwards, San Jose, Calif., 38-37—75.

Al Brosch, New York, 37-36—73.

Ralph Beach, Baltimore, 37-37—74.

*F. D. Ross, West Hartford, Conn., 36-43—79.

E. J. Harrison, Little Rock, Ark., 36-38—74.

Walter Hagen, Detroit, 36-38—74.

Joe Turnesa, West Hartford, Conn., 38-40—78.

*Gordon Smith, Jr., Mobile, Ala., 37-37—74.

Edmund Burke, Newport, R.I., 39-40—79.

Charles Schneider, Concordville, Pa., 35-39—74.

Stanley Kertes, Santa Monica, Calif., 37-36—73.

Vic Ghezzi, Deal, N.J., 33-37—70.

Louis Chiapetta, Detroit, 38-39—77.

*Edward Meister, Jr., Cleveland, 39-37—76.

Robert Gray, Jr., Windsor, Ont., 39-37—76.

Al Nelson, Hopewell, N.J., 37-35—72.

Jake Fassezke, Detroit, 36-36—72.

Albert Alcroft, Youngstown, Ohio, 37-39—76.

*Bob Servis, Dayton, O., 36-41—77.

Harold Sargent, Atlanta, 43-34—77.

Clarence Owen, Greenville, S.C., 37-39—76.

Gunnar Nelson, Chicago, Illinois, 36-38—74.

*Wilford Wehrle, Racine, Wis., 37-37—74.

Johnny Bulla, Lisle, Ill., 36-35—71.

Waldo Crowder, Cleveland, Ohio, 36-37—73.

Al Watrous, Detroit, 36-40—76.

Tom Kerrigan, Bronxville, N.Y., 36-34—70.

Vincent Eldred, Pittsburgh, Pa., 39-35—74.

Willy Cox, Washington, D.C., 35-39—74.

Charles Lacey, Great Neck, N.Y., 38-36—74.

Tommy Armour, Chicago, Illinois, 36-38—74.

Byron Nelson, Ridgewood, N.J., 41-38—79.

Clarence Doser, Rochester, N.Y., 36-36—72.

Ed Dudley, Philadelphia, Pa., 39-37—76.

Olin Dutra, Los Angeles, 36-38—74.

Ky Laffoon, Chicago, 35-36—71.

Leslie Madison, Hollywood, Calif., 35-35—70.

*Indicates amateur.

Standings

NATIONAL LEAGUE

	W.	L.	Pct.
St. Louis	29	15	.659
New York	26	18	.591
Pittsburgh	23	21	.523
Chicago	21	21	.500
Cincinnati	22	23	.489
Boston	21	25	.457
Brooklyn	19	27	.413
Philadelphia	18	28	.391

AMERICAN LEAGUE

	W.	L.	Pct.
New York	31	15	.674
Boston	29	18	.617
Cleveland	24	20	.545
Detroit	25	22	.532
Washington	24	23	.511
Chicago	21	22	.488
Philadelphia	14	29	.326
St. Louis	13	32	.289

INTERNATIONAL LEAGUE

	W.	L.	Pct.
Newark	32	17	.653
Buffalo	29	18	.617
Rochester	23	18	.561
Baltimore	26	23	.531
Montreal	24	23	.511
Toronto	19	27	.413
Albany	18	29	.383
Syracuse	11	27	.289

COAST LEAGUE

	W.	L.	Pct.
Oakland	38	29	.567
Seattle	39	30	.565
Missions	37	30	.552
San Francisco	35	32	.522
San Diego	32	36	.471
Portland	29	34	.460
Sacramento	29	37	.439
Los Angeles	28	37	.431

BELIEVE IT OR NOT - - - - - - - *By Ripley*

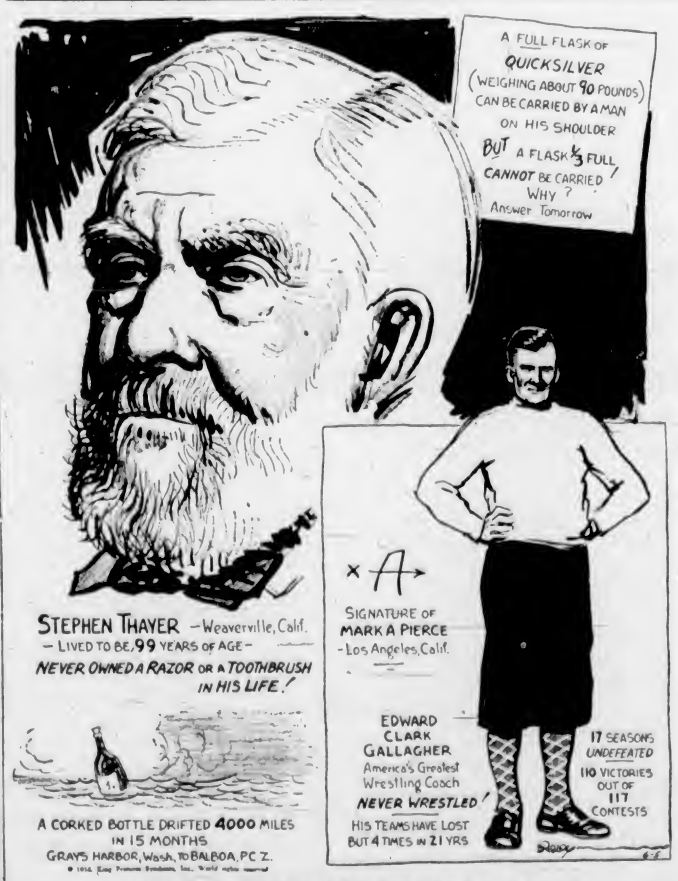

EXPLANATION FOR YESTERDAY'S RIPLEY CARTOON

ALL YESTERDAY'S ITEMS SELF-EXPLANATORY

Please address all queries to Cartoonist Ripley, c/o King Features, New York City, N.Y.

Mainland Jockey Seriously Hurt At Whittier Park

WINNIPEG, June 4 (CP).—Jockey Walter Thorogood, of Vancouver, suffered a fractured spine and scalp wounds today when he was thrown from a horse during a workout at Whittier Park race track. Hospital authorities tonight reported the twenty-one-year-old rider's condition as "favorable."

The horse Thorogood had taken for a trial run shied suddenly and jumped the fence bordering the track. The jockey was thrown and landed across the fence.

YANKEES' LEAD SLICED BY CHICAGO WHITE SOX

Defeat Leaves New York Team Two and A Half Games Ahead

Chicago Hands League Leaders 16-3 Lacing, Their Worst Setback of Season—Grove Wins for Red Sox—Dodgers Nose Out Cards and Cubs Beat Giants—Ott Hits Two Homers

NEW YORK, June 4 (AP).—The Chicago White Sox beat the Yankees at their own slugging game today, handing the league leaders their worst drubbing of the year by banging out sixteen hits for a 16-to-3 victory.

They battered four Yankee hurlers, including Monte Pearson, the league leader, while Johnny Whitehead was setting the vaunted New York sluggers down with four hits, one of which was Red Rolfe's homer in the third.

The defeat, suffered at the same time the Boston Red Sox were winning over the Cleveland Indians, cut the Yanks' first-place margin to two and a half games, and gave the White Sox the current series, 2-1—the first team to beat the New Yorkers in a series on their home grounds this year.

	R.	H.	E.
Chicago	16	16	1
New York	3	4	2

Batteries—Whitehead and Sewell; Pearson, Broaca, W. Brown, Kleinhans and Glenn.

Grove Beats Indians

BOSTON, June 4 (AP).—Bob "Lefty" Grove gained his eighth victory in eleven pitching starts today when the Red Sox came from behind and turned back the Cleveland Indians, 4 to 3, for the third straight day.

The ace southpaw gave the Indians nine hits, passed four and hit Roy Hughes with a pitched ball, but managed to hold them scoreless until the seventh inning.

	R.	H.	E.
Cleveland	3	9	1
Boston	4	10	0

Batteries—Blaeholder, Lee and Pytlak; Grove and R. Ferrell.

Tigers On Rampage

PHILADELPHIA, June 4 (AP).—Scoring ten runs in the third inning and six in the fifth, the Detroit Tigers walloped the Athletics, 18 to 9, today, and took the series, two games to one. Fourteen Tigers batted in the third inning.

Mickey Cochrane, who with Pete Fox, scored two runs in the third inning, gave the finishing touch to the batting spree by hitting a home run with the bases filled. Detroit batted around again in scoring six runs in the fifth.

The Mackmen scored six of their counters in the last inning.

	R.	H.	E.
Detroit	18	15	3
Philadelphia	9	14	6

Batteries—Auker and Cochrane, Hayworth; Rhodes, Bullock, Flythe, Dietrich and Moss.

Browns Break Streak

WASHINGTON, June 4 (AP).—Breaking the Washington jinx, the St. Louis Browns today snapped a string of six straight losses to the Senators this season by turning in a 6-to-2 victory.

	R.	H.	E.
St. Louis	6	10	1
Washington	2	10	0

Batteries—Hogsett and Hemsley; Marberry, Appleton and Millies.

NATIONAL LEAGUE

ST. LOUIS, June 4 (AP).—Paul Dean failed in a relief-pitching role today and gave up the tying and winning runs as the Brooklyn Dodgers snapped the Cardinals' four-game winning streak with a 4-to-3 setback.

The Dodgers' eighth-inning uprising, good for two runs, resulted in the defeat being charged against the younger of the Dean brothers, his fourth of the season. Up to the eighth, Rookie Jim Winford had held the Brooklyns in check, yielding two runs and five hits before he was taken out for a pinch-hitter.

Ed Brandt went the route for the Dodgers, and, although he allowed ten hits, he was tight in the pinches in turning in his third victory.

	R.	H.	E.
Brooklyn	4	8	0
St. Louis	3	10	1

Batteries—Brandt and Berres; Winford, P. Dean and Davis.

Reds Improve Position

CINCINNATI, June 4 (AP).—Cincinnati's Reds moved back into fifth place today by defeating Philadelphia, 5 to 3, to sweep the two-game series.

Umpire Magerkurth banished Manager Jimmie Wilson of the Phillies in the eighth, when he protested a decision too vigorously.

	R.	H.	E.
Philadelphia	3	11	2
Cincinnati	5	9	3

Batteries—Keller and Wilson; Derringer, Brennan and Lombardi.

Blanton Given Credit

PITTSBURGH, June 4 (AP).—The Boston Bees shelled Cy Blanton from the mound for the tenth time this season, but the Bucs' 1935 star rookie won his second game when Paul Waner quelled a Boston uprising in the eighth with a leaping catch off the wall of Hal Lee's liner with two on base. The score was 7-5.

Arky Vaughan's single ran his hitting streak to sixteen consecutive games.

	R.	H.	E.
Boston	5	11	1
Pittsburgh	7	10	1

Batteries—Lanning, Smith and Lopez; Blanton, Brown and Todd.

Cubs Whip Giants

CHICAGO, June 4 (AP).—The Cubs collected eighteen hits off four New York Giant pitchers today for an 8-to-5 win and an even break in the short series.

Lon Warneke, chalking up his fifth pitching victory of the season, had little difficulty with any of the Giants except Mel Ott, who hammered out his eighth and ninth homers of the season, driving in three of the New York runs.

	R.	H.	E.
New York	5	9	1
Chicago	8	18	0

Batteries — Castleman, Coffman, Hubbell, Fitzsimmons and Mancuso; Warneke and Hartnett.

COAST LEAGUE

SAN FRANCISCO, June 4 (AP).—San Francisco's Missions defeated their local rivals, the Seals, 6-4, today in a game which Otto Nitcholas, Mission pitcher, clinched by batting in the deciding two runs.

The Mission right-hander singled in the sixth to score two, after a walk, a single and a sacrifice had put runners on second and third.

	R.	H.	E.
San Francisco	4	13	2
Missions	6	12	0

Batteries—Campbell and Monzo; Nitcholas and Outen.

Seraphs Win Easily

SAN DIEGO, June 4 (AP).—Pounding three pitchers for fourteen hits, while Southpaw Roy Prim was keeping nine blows well scattered, the Los Angeles Seraphs drubbed the San Diego Padres, 11 to 2, here today, giving the Angeles a two-to-one series lead.

	R.	H.	E.
Los Angeles	11	14	0
San Diego	2	9	3

Batteries — Prim and Bottarini; Wells, Salvo, Hockette and Desaultels.

Oaks Trim Beavers

PORTLAND, June 4 (AP). — The pace-setting Oakland Coast League nine defeated the sixth-place Beavers, 13 to 3, tonight in the oft-postponed opening game of the week's series.

The Oaks touched four Portland hurlers for thirteen hits, scored three runs in the first, fourth, fifth and seventh innings and added insult to injury by topping it off with another counter in the ninth.

	R.	H.	E.
Oakland	13	13	1
Portland	3	11	3

Batteries — Tobin and Hershberger, Posedel, French, Radonits, Larkin and Brucker.

Indians Take Pair

SEATTLE, June 4 (AP).—Back in heavy slugging form, the Seattle Indians knocked the Sacramento Senators loose from both ends of a double-header tonight, the first game ending 8 to 2, and the second 6 to 3.

In the first game, Lou Koupal, aided by the sticks of his teammates, set Sacramento down with scattered hits until the eighth inning, when Buster Adams smacked a home run and scored a man ahead of him.

Dick Gyselman's home run off Belcher in the fifth inning gave the second game to the Indians. The Senators tied the score, 3 to 3, in the first of the fourth and it rode until Gyselman came to bat. It was his second home run of the evening.

Hal Spindel knocked out the second home run of the fifth inning for Seattle right after Gyselman rounded the bases.

INTERNATIONAL LEAGUE

Montreal 2, Baltimore 3.
Buffalo 0, Albany 10.
Rochester 3, Newark 4.

AMERICAN ASSOCIATION

St. Paul 6, Kansas City 2.
Minneapolis 6, Milwaukee 9.
Columbus 1, Louisville 0.
Toledo 6, Indianapolis 7.

PRACTICE SHOOT

Members of the Victoria Archers will hold a practice shoot on their range at the Saanich Recreation Park, Sunday at 10 o'clock. All archers are requested to participate in this shoot as there will be a regular tournament on Sunday, June 21.

BLACKBURN, England (P). — A brown trout weighing 7 pounds 10 3-4 ounces was caught by J. Lindsey in a reservoir near here.

SCOTT'S SCRAPBOOK - - - - By R. J. Scott

SEMIS TO BE HELD SUNDAY

Gorge Vale Golf Club Tournament to Continue—Draw Released

Finalists in the Gorge Vale Golf Club championship will be named Sunday when the semis will be played in the forenoon. In the upper bracket, Dick Cox, who eliminated the defending champion and tournament medalist, Freddy Painter, last Sunday, faces H. H. Allen, last year's runner-up, while J. G. Thomson tackles Walter Newcombe.

Draw and starting times, as released yesterday by Secretary Jim Stewart, follow:

CHAMPIONSHIP

8 45—D. R. Cox vs. H. H. Allen.
8 50—J. G. Thomson vs. W. Newcombe.

FIRST FLIGHT

8 55—E. D. Freeman vs. J. Sangster.
9 00—Hap Gandy vs. J. P. Phillips.

SECOND FLIGHT

9 05—D. W. Morry vs. A. T. Hunkin.
9 10—W. T. McCrum vs. W. H. Liddiard.

THIRD FLIGHT

9 15—R. Peden vs. B. T. Hill.
9 20—D. G. Sutherland vs. V. M. Gallon.

FOURTH FLIGHT

9 25—C. S. Burgess vs. G. Baird.
9 30—W. B. Christopher vs. M. H. Barry.

FIFTH FLIGHT

9 35—Phil Guy vs. J. M. Wedderburn.
9 40—Capt. R. H. Fort vs. A. J. Maynard.

LATONIA RACING

LATONIA RACE TRACK, June 4—Results here today follow:

First Race—Six furlongs
Wilda (South) $24 00 $8 80 $3 80
Rebekah (Stevenson) 2 00 2 40
Down In Front (Schutte) 2 80
Time, 1 13 3-5.

Second Race—Five furlongs
Grand Anna (Cowley) $10 20 $ 8 40 $ 7 80
Good Selka (South) 24 60 11 20
Pamuck (Schutte) 14 20
Time, 1 04.

Third Race—Six furlongs
Tenace (Cowley) $18 20 $10 40 $ 5 80
Robert S (M Garner) 5 20 3 80
Boston Sound (Schutte) 18 80
Time, 1 12 4-5.

Fourth Race—Five furlongs
Proph (Cowley) 13 00 14 60 13 20
Crow's Flight (Stevenson) 2 20 2 40 2 20
Chenault (Louman) 4 00
Time, 59 4-5. Proph and Crow's Flight ran a dead heat.

Fifth Race—Six furlongs
Dora May (Poole) $6 40 $2 20 $2 20
Kentucky Blues (Beasy) 8 60 3 60
Mary Terry (South) 2 60
Time, 1 12 3-5.

Sixth Race—Mile and seventy yards
Mucho Gusto (Poole) $22 00 $9 20 $6 00
Deliberator (Stevenson) 3 60 3 60
Compensatory (W Garner) 5 00
Time, 1 41 4-5.

Seventh Race—Mile and seventy yards
Crowning Glory (Louman) $4 80 $2 40 $2 20
Snow Fairy (Fallon) 4 80 2 40
Watersplash (Stevenson) 2 20
Time, 1 41 4-5.

Eighth Race—Mile and one-eighth
Play Lady (South) $8 20 $4 60 $2 80
All Toi (Stevenson) 4 00 3 00
Pastry (Swain) 2 20
Time, 1 52.

OVERNIGHT ENTRIES

First Race—Six furlongs
Flightette 107
Helen Hatter 105
Gamaliel 112
Parade Step 114
Riff 107
Lady Thirteen 100
Cain 112
Patsyette 107
Hill Jimmy 100
Jazz Age 112
Shining Jewel 112
Yenor 112
Little Edith 100
Miracle Maid 102
Lady Hazel 107
Rudenia 100

Second Race—Five furlongs
[illegible] 113
Flip Flap 118
Nosalo 118
Innis Jones 118
Linnie Kate 114
Vinces Babe 113
Pitkaway 113
Dark Revue 113
Ellen Lane 116
Glowet 111
Joy Sweep 118
Exclaim 108
Georgia Meaden 113
Queen Irene 113
Hilfair 112
Ariel Gold 116
Ebony Girl 113
My Goodness 116
Quilt Pieces 118
Broadway Maid 108

Third Race—Six furlongs
Retief 112
Wise Cross 107
Gold Meter 112
Monks Gold 105
Bill Bletweiss 112
Peggy Torch 100
South Bend 112
Noma F 107
Susan Hay 105
Synopsis 107
Jack W 105
Yankee Waters 107
Chauvenet 114
Sunshine Boy 112
Belle of Midway 100
Cacarina 100
Taxpayer 105

Fourth Race—Five furlongs
Carl S 110
The Mayor 110
Al Au Feu 110
Panay 112
Sweepalot 115
Chigre 115
Beauty Sleep 107
Mary Vito 112
Katchican 107

Fifth Race—Six furlongs
Kingsbury 107
Wise Duke 112
Billbo 107
Kins Carl 107
Prince Fellow 109
Grand Duke 100

Sixth Race—Mile and seventy yards
High Diver 118
Prewar 115
Our Bud 105
Felwyn 107
Ramrod 115
Oddesa Clark 104

Seventh Race—Mile and one-sixteenth
Lady Genie 107
Our Sammy 112
Golden Nut 112
Happy Rhinock 105
Silk Covering 107
Prince Fluz 107
Brown Man 105
Lucky Amelia 102
Social Boy 107
Watonga 112
Prince Dean 112
Constantino 105
Ben Bernie 112
Vesee 112
Lanvete 107
Field Day 105

Eighth Race—Mile and one-sixteenth
Vellas Choice 112
Upon 112
Sis Agnes 110
Almiac 115
Tiger Claw 112
Warwell 105
Valley Prince 105
Umbriere 105
Abby B 107
Stinger 112
Darling Dollie 100
King Cicero 107
Fair Cynthia 102
Glove 102
Jawapa 112

GRANVILLE TO FACE BREVITY IN RICH RACE

Hard Luck Horses of Turfdom to Run in $25,000 Event Tomorrow

NEW YORK, June 4 (AP).—The hard luck horses of the year, William Woodward's Granville and J. E. Widener's Brevity, will attempt to shake off the jinx Saturday in the sixty-eighth running of the $25,000 added Belmont Stakes.

Although rated among the best of the three-year-olds, neither has won an important race since the opening of the northern season. They both bowed to Bold Venture in hairline decisions and now are the favorites to fight it out for the divisional crown with the winner of the Kentucky Derby and Preakness on the sidelines for the remainder of the season.

Granville captured an overnight event in his seasonal debut in Jamaica and then ran into a series of reverses that has earned him the name of "Granville the Second." He lost to Teufel, a stablemate, by a head in the Wood Memorial, bowed to Bold Venture by a nose in the Preakness and dropped a decision to Firethorn by a like margin in the Suburban Handicap. In between, he lost his rider in the Kentucky Derby.

LOST CLOSE RACES

Brevity has not been so active since romping off with the Florida Derby in what was then world-record-equaling time for one and one-eighth miles. He suffered interference at the start of both the Kentucky Derby and the Withers. He was good enough to overcome the difficulties and take second place in both.

Neither should have any excuse in the Belmont. The race will be run over one and one-half miles, a distance that will require not only speed but stamina. Not more than nine are expected to start, thus furnishing each plenty of racing room.

On the basis of his fine showing in the Suburban, in which he conceded weight to older opponents, Granville probably will be a slight choice over Brevity. Then, too, Granville will have Teufel, a fast-closing colt from the Wheatley Stable, as a running mate. White Cockade, another stablemate, originally was slated to complete the triple entry, but the return of an old knee ailment will keep him in his stall.

OTHER CONTENDERS

Of the others, only C. V. Whitney's Red Rain is given much chance of beating either Granville or Brevity. Red Rain ran a disappointing race in the Withers but should improve in the Belmont as he is a colt that has a desire for plenty of distance.

Mrs. Payne Whitney's Memory Book, Hal Price Headley's Hollyrood and Corundum, Mrs. Marion Dupont Somerville's Transporter and Warren Wright's Count Morse are expected to complete the field.

TERRY GAINS OVER RIVALS

Manager of Giants Picks Up Eleven Points to Increase Average

By The Associated Press

Manager Bill Terry, of New York Giants, picked up eleven points on the rest of the major league's Big Six in batting yesterday by getting two hits in three times at the plate to increase his mark to 424.

Rookie Stu Martin, of the Cardinals, second in the National League standings, also boosted his average, collecting three hits in five chances to raise his total to 409, while Rip Radcliff, of the White Sox, returned to third place in the American League with an average of 369 by hitting safely in three of five times up.

THE STANDING

	G	AB	R.	H	Pct
Terry, Giants	26	66	15	28	424
S. Martin, Cardinals	24	110	27	45	409
Sullivan, Indians	29	96	13	29	406
Di Maggio, Yankees	29	140	33	53	379
Radcliff, White Sox	29	111	21	41	369
Medwick, Cardinals	44	185	23	68	268

HOME RUN STANDINGS

Yesterday's Homers—Ott, Giants, 2; Suhr, Pirates, 1; Sewell, White Sox, 1, Radcliff, White Sox, 1; Rolfe, Yankees, 1; Cochrane, Tigers, 1; Solters, Browns, 1.

The Leaders—Foxx, Red Sox, 13; Trosky, Indians, 12; Ott, Giants, 9; J. Moore, Phillies, 9; Dickey, Yankees, 9; Goslin, Tigers, 8; Gehrig, Yankees, 8; Lazzeri, Yankees, 8.

League Totals—American League, 216; National League, 203. Total, 419.

TWO CRICKET GAMES CARDED

Victoria to Oppose Five C's In League Fixture—Albions To Play Friendly Match

Sharing first place in the Victoria and District Cricket Association standings with the Incogs and Seattle, Albions will oppose the Victoria Cricket Club's "B" team tomorrow afternoon at Macdonald Park in a friendly match.

In the only league fixture carded, Five C's will oppose the Victoria "A" cricketers at Beacon Hill Park. The churchmen had broke even in their two games, while the latter club has yet to gain its first victory in league competition.

Both matches will commence at 2 15 o'clock.

The teams follow:

Victoria "A"—H. A. Goward (captain), C. Jones, G. C. Grant, W. J. Moffatt, H. A. Tomalin, F. Bossom, G. H. Kinch, T. Peers, J. R. Appleton, E. P. Gillespie and G. Austin.

Victoria "B" — H. Lethaby (captain), A. J. Darcus, F. Moore, J. Barclay, A. J. Collett, H. Edwards, F. V. Sellers, P. Austin, J. F. Meredith, R. H. Moffatt and A. Mitchell.

Five C's — Eric Quainton, Whitehead, Yoxall, Griffin, Comley, J. Payne, G. Payne, P. C. Payne (captain), Williams, Lea and Moffatt. Reserves, Nixon, Attwell and Petch.

Winners at Colwood

Posting a card of 101-17—84, Mrs. Z. Huse won "A" class honors in the monthly medal competition yesterday at the Colwood course. In "B" class, Mrs. C. Eve was low with a score of 99-19—80.

Y M C A swimming championships will be held in the Y M C A pool on the evening of June 27, Archie McKinnon, physical director and swimming coach, announced yesterday.

Lawn Bowling

CANADIAN PACIFIC CLUB

With the greens in splendid condition and ready for play, members of the Canadian Pacific Lawn Bowling Club will open the season tomorrow afternoon. Owing to the late opening of the greens, club competitions are behind schedule, and all members desirous of playing are requested to make their entries on or before Saturday, June 13.

The usual club activities will be in full swing next week.

KENT'S
Westinghouse Golden Jubilee REFRIGERATOR
The Only DUAL AUTOMATIC Refrigerator
- No Belts
- No Pulleys
- No Oiling
- No Attention

Built to last a lifetime and guaranteed for five years

Terms as low as
$5.00 Cash
Pay For One Out of What It Saves
COSTS SO LITTLE!
You can buy a Westinghouse for as little as 19c a day. Ask us about this special plan.
KENT'S
641 YATES STREET PHONE E 6013

Men's Suits
Sports Backs
In Many Styles. Extra Values.
$20.00, $22.50, $25.00
Price & Smith, Ltd.
614 YATES STREET

WHITE OWL Cigars
5¢
IN TWO SHAPES INVINCIBLE and STREAMLINE

MANHOOD, HOW REGAINED
CONSULT US
Book on "Loss of Manhood" and other Ills of Men, with treatment for Enlarge Prostate without operation. Diagnosis Farm. Testimonials and advice in plain envelope. Also Book on Skin and Blood Diseases. Free by mail.
Our Specialty—Treatment by mail without personal interview.
ENGLISH HERBAL DISPENSARY, LTD.
1359 Davie St., Vancouver, B.C.
Established in Vancouver 12 Years

VAT 69
Liqueur SCOTCH WHISKY

Quality Tells
Distilled and Bottled in Scotland by
WM. SANDERSON & SON, LEITH, SCOTLAND
This advertisement is not published or displayed by the Liquor Control Board or by the Government of British Columbia.

Choose a "Sports-Back" Suit in Fine Tweed
You'll find a BIG variety of the latest styles at Wilson's . . . and your "sports-back" coat, if of stout quality tweed, may serve as a sports jacket with grey flannel slacks. Wilson prices for fine quality are notably moderate.
W. & J. WILSON
Men's and Boys' Clothes Since 1862
Ladies' Sports Apparel — Dack's Shoes
1217-21 Government Street G 5013

UDL Silver Fizz London Dry GIN
. . . Made from a famous formula over 200 years old
25 oz. $1.75
40 oz. $2.60
12 oz. .90
This advertisement is not published or displayed by the Liquor Control Board or by the Government of British Columbia.

FINANCE - COMMERCE - MARKETS

Stock and Bond Prices Drop at New York Mart

NEW YORK, June 4 (AP)—Weakness in pivotal issues put the stock market under a downward pull today.

The Associated Press average of sixty stocks was lower .9 of a point, marking the heaviest loss since May 19 last.

Heaviest losers included Westinghouse which finished 109 1-2, Union Pacific 125 1-8, off 2 3-8 and Chrysler 92 7-8, off 1 7-8.

Declines of a point or more were recorded by United States Steel at 59 1-2, Bethlehem Steel at 50 3-4, and Western Union at 77 3-4.

Trading continued at a low level, though the total of 766,890 shares represented a considerable improvement over Wednesday's transactions.

Fresh uneasiness over economic and political tension in Europe was reflected in sharp declines in a number of foreign dollar bonds in the listed market.

French 7 1-2's dropped 5 7-8, Poland 7's declined 2 7-8 and Japanese 5 1-2's yielded 2.

(H. A. Humber, Ltd.)
(All Fractions in Eighths)

	High	Low	Close
Air Reduction	63 5	62 4	62 4
Allied Chemicals	195		195
Allis Chalmer	45 2	44 4	44 4
Amer Can	126 8	127 1	127 1
Amer Celanese	22 4	22 2	22 3
Amer For Power	[illegible]	6	6
Amer Locomotive	27 2	27 1	27 1
Amer Radiator	21	20 4	20 4
Amer Rolling Mills	27	26 5	26 5
Amer Smelter	77-8	76 4	76 4
Amer Tel & Tel	166 1	165 4	165 4
Amer Tobacco	93 8	93 4	93 6
Amer Waterworks	22 2	22	22
Anaconda Copper	33 3	32 4	32 4
Atchison Railway	70-8	70	70
Atlantic Refining	27 1	26 5	27
Auburn	28 4	28	28
B & O Railway	17 7	17 5	17 7
Baldwin Loco	3 3		3 3
Bendix Aviation	27 7	27 2	27 2
Beth Steel	51 5	50 5	50 5
Borina	20 5	20 5	20 5
Borden	28	27 7	28
Borg Warner	75 7	74 4	74 4
Briggs	45	44 4	44 4
Cal Pack	31 1	31 1	31-1
C P R	12 8	12 3	12 3
Case (J I)	161	158 4	156 4
Caterpillar Trac	74 1	74 1	74 1
Cerro de Pasco	56	54 6	55
C & O Railway	58 8	58 4	58 4
Chrysler	91 2	92 6	92
Columbia Gas	18 7	18 5	18 5
Commercial Solvent	16 5	16 1	16 1
Commonwealth & So	3 1	3	3
Congoleum	34 4	31 3	34 3
Con Gas	32 4	32 2	32 2
Cont Can	76 8	75	75
Cont Oil	28-4	28 2	28 2
Curtiss Wright	8 3	8 2	8 2
Curtiss Wright A	15 4	15 1	15 1
Deere & Co	75	74 4	74 4
Douglas Aircraft	57	56-3	56 3
Dupont	142 6	141 3	141 2
Eastman Kodak ex-d.	162	161-2	161 2
Elec Auto Lite	35 6	35	35
Elec Power & Lite	15 2	14-5	14 5
Freeport Texas	20-2	30	30
General Foods	39 2	38 7	39
General Electric	37-6	37-4	37 4
General Motors	61 4	60 5	60 6
Goodyear	24-4	23-6	23 6
Great Northern	39-2	39-1	39-2
Harvester	84 4	84 2	84 2
Howe Sound	51-2	50-1	51
Hudson Motors	14 3	14 2	14 3
Hupmobile Motors	2 4	2-2	2-4
Intl Nickel	46-6	46 2	46 2
Ind Rayon	26	25 6	25 6
Int. Tel.	13-4	13-2	12 2
Ill Central	21 1	20 7	20 7
Johns Manville	94 6	94 4	94-4
Kennecott Copper	38 3	37-5	37-5
Kresge	22 1	22	22 1
Lambert Co	21	20-2	21
L & M Tobacco	106 4	106 4	106 4
Liquid Carbonic	33 4	33-2	33 2
Loew's	44 2	43-7	43 7
Lorillard	22 5	22 5	22 5
Mack Truck	30	29 3	29-3
Mathieson Alkali	29 5	29 5	29 5
Monsanto Chemical	89 5	88-6	89 5
Montgomery Ward	42 8	41 7	41 7
Motor Wheel	19 4	19 4	19 4
Nash	16 6	16 4	16 4
National Biscuit	34 3	24 1	34 1
Natl Dairy	23 8	23 2	23-2
Natl Distilleries	28 4	27 5	27-5
Natl Power & Lite	10 3	10 1	10 1
New York Central	34 8	34	34
North American Co.	26-4	25 5	25 5
North Amer Aviation	8	8	8
Northern Pacific	29 6	28 6	28 6
Ohio Oil	13	12 7	12-7
Owens Ill Glass, ex-d	147 4	144	144
Pacific Gas & Elec.	36-2	36 2	36 2
Packard	10 2	10	10
Penn Railway	31 1	20 5	30-5
People's Gas	42 6		42-6
Phillip's Pete	40	39 4	39-4
Pullman	47	46 4	46-4
Pure Oil	17 1	17	17
Radio	11 6	11 3	11 3
Rem Rand	20 1	19 4	19 4
Republic Iron & Steel	19 2	18 4	18 4
Reynold's Tob	53	52 7	52 7
Safeway Stores	32		32
Schenley	42 4	42	42
Sears Roebuck	72 7	71	71
Shell Union	16 6	16 5	16 5
Socony Vacuum	12 7	12 5	12-5
Southern Pacific	32-4	32	32 1
Southern Railway	15 4	15 4	15 4
Sperry Corpn	16 7	16-7	16 7
Standard Brands	15 4	15 2	15-3
Standard Gas	6-7	6 4	6 4
Standard Oil, Cal.	36 7	36 6	36 6
Standard Oil, N J	59 4	59	59
Studebaker	11	10-7	11
Texas Corpn. ex d	32-7	31-4	32-1
Texas Gulf	35 6	35 6	35 6
Timken	61 4	61	61
Trans American	12 6	12 5	12 6
Underwood Elliot ex d	88		86
Union Carbide	84-6	84 4	84-6
Union Oil, Cal	21 4		21 4
Union Pacific	127 4		127-4
United Airline	23 4	23	23
United Corpn	6 2	6	6 1
United Fruit	78 1	76	76
United Gas & Imp	15 2		15-2
U S Indus Alcohol	37 2	36 8	36 6
U S Rubber	27 6	27 1	27 1
U S Rubber pfd	70	69 4	69 4
U S Smelting	88-6	88-4	88-4
U S Steel	60 2	59 2	59 5
Warner Bros	10	9 6	9 6
Westing Air Brake	39		39
Westinghouse Elec	111 4	109 2	109 4
Western Union	80	77 6	77 6
White Motor	22 7	22 6	22 6
Woolworth	48-7	48 2	48 2
Zenith Radio	22	21	21

WHEAT PRICES GAIN SHARPLY

Unfavorable Crop Reports Send Values Up More Than One Cent at Winnipeg

WINNIPEG, June 4 (CP)—Reports that stressed the need of rain in North America's Spring wheat areas went hand in hand with improved foreign demands for wheat today, resulting in price boosts in futures on the Winnipeg Grain Exchange.

Net gains of 1 1-2 to 1 1-8 cents a bushel were registered as 800,000 bushels were sold for shipment abroad. July future closed at 78 1-2, October 79 3-8 to 1-2 and December 79 3-4 cents.

Reflecting current unfavorable growing conditions, prices moved higher at Chicago, Minneapolis, Liverpool and Buenos Aires.

The upswing in wheat was mirrored in the cash and coarse grains markets, where brisk buying was in evidence.

WINNIPEG GRAIN
(H. A. Humber, Ltd.)

Wheat—	P.C.	Open	High	Low	Close
Dec	78⅛	78¼	80	78⅛	79¾
July	77⅛	77¼	78¼	77	78
Oct	77⅞	78¼	79¼	78	79
Oats—					
July	31⅞	31⅛	32¼	31⅛	32¼
Oct	29⅞	30	30	30	30⅛
Rye—					
Dec	45	b44	44	45	a45⅛
July	42⅝	42⅛	43	42⅛	b42⅝
Oct	43⅛	44	44½	44	44
Barley—					
Dec	37⅛	37⅛			
July	36⅞	37	37	37	37½
Oct	35	35	35	35⅛	35⅛
Flax—					
Oct	..	..	143	143	144⅛
July	..	..	149½	147	148⅛

Cash Grain

Wheat—1 Hard, 80⅛; 1 Nor, 78⅛; 2 Nor, 76⅛; 3 Nor, 72⅛; 4 Nor, 68⅛; 5 Nor, 61⅛; 6 Nor, 54; Feed, 44; Track, 78. Amber Durum No. 1, 70⅛; No. 2, 67⅛; No. 3, 63; No. 4, 57⅛; Track, 70⅛. A R W No. 1, 87; No. 2, 6[illegible]; No. 3, 63⅛. Garnet No. 1, 74; No. 2, 72.

Oats—2 C W, 34⅛; 3 C W, 29⅛; Ex 1 Feed, 30⅛; 1 Feed, 28⅛; 2 Feed, 2[illegible]; 3 Feed, 22⅛; Track, 33⅛.

Barley—2 R O W, 39⅛; 3 C W, 39⅛; 3 C W, 37⅛; 4 C W, 34⅛; 5 C W, 32⅛; 6 C W, 32⅛; Track, 36⅛.

Rye—1 C W, 42; 2 C W, 42; 3 C W, 39⅛; Rej No. 2, 35⅛; 4 C W, 35⅛; Track, 42⅛.

Flax—1 N W C, 148⅛; 2 C W, 144⅛; 3 C W, 123⅛; 4 C W, 124⅛; Track, 148⅛.

CHICAGO GRAIN
(H. A. Humber, Ltd.)

Wheat—	P.C.	Open	High	Low	Close
Dec.	86⅞	87	88⅛	87	88⅛
July	84⅛	84⅛	85⅛	84⅛	85⅛
Sept	84⅞	85	86⅛	84⅛	86⅛
Corn—					
Dec.	62⅛	62⅛	62⅛	62⅛	62⅛
July	60⅛	60⅛	61⅞	60⅛	61⅞
Sept	57⅞	57⅞	58⅞	57⅞	58⅛
Oats—					
Dec	27⅛	27⅞	27¾	27⅞	27½
July	25⅛	25⅛	25⅞	25⅛	25⅛
Sept.	25⅞	25⅞	26	25⅞	26
Rye—					
July	..	54⅞	55	54⅞	54⅞
Dec.	..	56⅞	56½	56	58⅛
Sept.	..	54⅞	55⅞	54⅞	55⅛

HEADS COMMODITY MARKET

MONTREAL, June 4 (CP)—Grant Johnson, of Montreal, was elected president of Canadian Commodity Exchange today, succeeding Maurice Forget.

HEAVY HAULING
WE SPECIALIZE IN HANDLING BOATS MACHINERY SAFES ETC.
ESTD. 1890 **HEANEY'S** CALL G 1194

VIDETTE PRODUCTION

VANCOUVER, June 4 (CP)—Total production of Vidette Gold Mines, Ltd., during May was valued at $25,605.55, with 735.05 ounces of gold taken from 947 tons of ore, and 715 ounces of gold, 1,120 ounces of silver and 4,400 pounds of copper produced from 80.24 tons dry concentrate which was shipped to the smelters.

Dominion Bonds

(Burns & Wainwright, Ltd.)

			Bid	Asked
Dom of Can	1937	5	106 50	107 375
	1937	6	103 25	104 25
	1938	5	101 75	102 625
	1939	4	108 25	107 25
	1940	4½	109 875	110 75
	1941	5	113 25	114 25
	1942	3	103 75	104 75
	1942	5	114 25	115 25
	1943	4½	112 50	113 375
	1945	5	108 25	109 25
	1948	4½	112 50	113 375
	1949	3½	103 875	104 75
	1952	4	107 50	108 375
	1956	4	109 375	110 125
	1957	4	109 625	110 375
	1958	4	110 50	111 50
	1959	4½	110 625	111 625
	1955	2	98 625	99 50
C N R	1951	4	114 50	115 75
	1956	4	114 25	115 25
	1957	4	112 625	113 75
	1955	4½	117 00	118 50
	1969	5	117 25	118 00
	1970	5	118 50	119 75
	1954	5	116 75	118 00
	1953	3	97 75	98 75
	1944	3	103 00	104 25
	1950	3	98 25	99 50

BANK CLEARINGS

WINNIPEG, June 4 (CP)—Bank clearings for the week ending June 4 are as follows:

	1936	1935
Halifax	$ 2,940,974	$ 3,3[illegible],489
Saint John	2,141,192	2,74[illegible],0[illegible]2
Moncton	766,568	738,651
Sherbrooke	849,193	663,123
Quebec	5,259,058	4,862,614
Montreal	98,270,912	119,950,138
Ottawa	34,018,261	84,068,365
Kingston	650,43[illegible]	616,387
Peterboro	695,7[illegible]2	651,264
Toronto	157,2[illegible]4,499	174,383,683
Hamilton	5,488,161	4,504,45[illegible]
Kitchener	1,249,913	1,156,872
Brantford	1,014,95[illegible]	1,076,100
London	3,[illegible]98,404	4,437,037
Chatham	538,087	433,894
Windsor	2,473,049	2,528,327
Sarnia	471,249	547,971
Sudbury	1,074,894	700,377
Fort William	1,133,121	824,922
Winnipeg	66,727,511	88,368,385
Brandon	417,105	212,739
Regina	4,11[illegible],251	3,158,620
Moose Jaw	850,92[illegible]	596,167
Saskatoon	1,637,463	1,687,449
Prince Albert	388,544	182,744
Edmonton	4,414,335	4,580,210
Calgary	8,386,245	5,865,585
Medicine Hat	281,511	263,965
Lethbridge	521,108	454,702
New Westminster	714,455	545,892
Vancouver	19,265,218	18,961,270
Victoria	1,904,401	1,808,650

Liverpool Wheat

LIVERPOOL, June 4 (CP)—Today's per-bushel wheat quotations, c.i.f. Liverpool, in Canadian funds at current sterling exchange rate of $5.05, as supplied by Broomhall:

	Today	Y'day
No 1 Man Northern, Vancouver, June	91⅝	90⅝
No 2 Man Northern, Atlantic (Old), June	89½	89¼
No 2 Man Northern, Vancouver (New), June	89⅝	89¼
Australian, Afloat	89⅝	89⅞
Australian, June	92⅛	91⅞
French, June	78¼	77⅝

FOREIGN EXCHANGE

NEW YORK, June 4 (AP)—Foreign exchange steady. Quotations in cents:

France—Demand 6 58⅝, cables 6 58⅝.
Italy—Demand 7 87½, cables 7 87½.
Demand
Belgium—16 90½.
Germany—Free 40 26, reg 22 00, reg travel 24 50.
Holland—67.56
Norway—25 22
Sweden—25 88
Denmark—22 41.
Finland—2 22
Switzerland—32 20
Spain—13 64½.
Portugal—4 59⅛.
Greece—94
Poland—18.85
Czechoslovakia—4 14
Jugoslavia—2 29
Austria—18 75.
Hungary—29 85.
Rumania—76
Argentina—23 55
Brazil—8 61
Tokio—29 50
Shanghai—30 07
Hongkong—32 29
Mexico City—27 85.
Montreal—In New York 99 96
New York—In Montreal 100 43½.

STERLING EXCHANGE

NEW YORK, June 4 (AP)—Quotations in dollars: Demand 5 01⅝, cables 5 01⅝, sixty-day bills 5 00⅛.

TORONTO MINES CLOSE WEAKER

Early Gains Not Sustained As Listings Turn Definitely Heavy

TORONTO, June 4 (CP)—After the golds had registered a new high for recent years today the whole mining section turned heavy and closed with losses of about a point showing in both index groupings.

Noranda, touching a new high for the last six years at 59 1-4, closed at 58 3-4 for a gain of 1-4. McIntyre and Dome dropped 3-4 each and Lakeshore 1-2. Teck Hughes weakened 10 and Wright-Hargreaves and Bralorne 5 each.

Hard Rock forfeited the 30 it added Wednesday, closing at 2.55, and O'Brien closed 16 off at 2.45. Losers of 8 to 15 were Pickle Crow and Ventures.

Buffalo-Ankerite, Central Patricia, Read-Authier and Siscoe advanced 5 to 10 each.

(Mara & Bate & Co., Ltd.)

	Bid	Asked
Acme	11	12
Ajax	40	45
Bagamac	08	09
Base Metals	17	18
Bear Exploration	47	48
Beattie	1 23	1 27
Big Missouri	63	65
Bobjo	17	18
Bralorne	8 26	8 50
B R X	15	15½
Buffalo Ankerite	7 50	7 60
C & E Corpn	98	1 00
Canadian Malartic	1 12	1 14
Cariboo	1 55	1 59
Castle Trethaway	1 46	1 50
Central Manitoba	26½	27
Central Patricia	3 30	3 33
Chemical Research	95	1 00
Chibougamau	1 88	1 90
Coast Copper	2 50	2 90
Coniaurum	2 20	2 21
Dome	59 25	60 25
Eldorado	94	95
Falconbridge	7 90	8 00
God's Lake	91	95
Granada	28	28½
Greene Stabell	58	59
Gunnar	1 07	1 08
Hardrock	2 62	2 85
Hollinger	16 12½	16 25
Home Oil	1 06	1 09
Howey	81	82
Hudson Bay	25 00	26 00
Jackson Manion	53	60
Kirkland Lake	75	76
Lakeshore	59 00	59 75
Little Long Lac	6 65	6 75
Macassa	4 35	4 40
Maple Leaf	20	21½
McIntyre	44 75	44 87½
McKenzie Red Lake	1 65	1 67
McLeod Cockshutt	2 85	3 90
McVittie Graham	26	27
McWatters	1 45	1 47
Mining Corpn	1 16	1 20
Morris Kirkland	81	83
Nipissing	2 35	2 40
Noranda	58 75	59 75
O'Brien	2 44	2 45
Parkhill	19	20
Paymaster	1 04	1 05
Pend Oreille	72	80
Perron Gold	1 45	1 48
Pickle Crow	8 25	8 30
Pioneer	9 05	9 40
Premier	2 45	2 48
Reid Authier	2 30	2 35
Reno	1 34	1 35
Royalite	27 25	28 75
San Antonio	2 25	2 26
Sherritt-Gordon	1 06	1 07
Siscoe	3 44	2 50
St. Anthony	23½	23¾
Stadacona	42	43
Sudbury Basin	3 75	3 80
Sullivan	1 22	1 25
Sylvanite	2 65	2 66
Teck-Hughes	5 45	5 55
Thompson Cadillac	68	69
Toburn	1 40	1 45
Ventures	1 80	1 85
Wayside	13	13½
Wright-Hargreaves	8 15	8 25
Smelters Gold	12	.13

Bond Quotations

(Burns & Wainwright, Ltd.)

MUNICIPAL

	Bid	Asked
Municipality of Esquimalt 5½, 1963		64 00
City of Vancouver 5½, 1969		91 00
Greater Vancouver Water District 4½, 1969	98 50	101 00
City of Edmonton 4½, 1961		70 00
City of Edmonton 7, 1941		95 50
City of Montreal 5½, 1945	104 25	106 75
City of Quebec 5½, 1953	106 75	108 50
Toronto Harbor 4½, 1953	107 00	108 50
PROVINCIAL		
Prov of B C 4, 1957	86 75	89 25
Prov of B C 4½, 1969	91 75	94 25
Prov of B C 5, 1953	93 00	95 50
Prov of B C 5, 1945	93 75	96 25
Prov of B C 6, 1947	94 75	96 75
Prov of Manitoba 4, 1957	97 75	99 75
Prov of Manitoba 4½, 1951	101 00	102 50
Prov of Manitoba 5, 1956	104 25	105 75
Prov of Ontario 4, 1966	103 75	105 75
Prov of Ontario 4½, 1965	108 75	110 75
Prov of Quebec 4½, 1958	109 00	112 00
Prov of Quebec 4, 1963	112 25	114 25
Prov of Sask 4, 1954	83 75	86 25
Prov of Sask 4½, 1951	87 00	89 50
Prov of Sask, 1958	93 75	96 25
Prov of Sask 5, 1953	96 75	99 25
Prov of Sask 6%, 1952	97 75	100 25

Foreign Bonds

(Burns & Wainwright, Ltd.)

	Bid	Asked
Australia 5%, 1957	105 75	106 25
Belgium 6%, 1955	105 375	105 875
Bogota 8%, 1945	15 25	15 75
Denmark 5½, 1955	101 00	101 50
French 7½, 1941	158 75	159 25
German Gov't 7%, 1949	29 75	30 25
Italy 7%, 1951	74 25	74 75
Japan 6½, 1954	96 75	97 25
Minas Geraes 6½%, 1959	17 50	18 00
Norway 6%, 1944	106 75	109 75
Queensland 6%, 1947	109 25	109 75
Rome 6½, 1952	63 50	94 00

Above prices in New York

Vancouver Wheat

VANCOUVER, June 4 (CP)—Vancouver wheat cash prices:

	Straight	Tough
No 1 Hard	78⅝	74⅝
No 1 Northern	75⅝	73
No 2 Northern	74⅝	72⅝
No 3 Northern	70⅝	68
No 4 Northern	66⅝	64
No 5 Wheat	59⅝	57
No 6 Wheat	49⅝	47
Feed	43⅝	42⅝

Track, 75⅝.

VIDETTE SOARS AT VANCOUVER

Other Golds Score Gains in Quiet Session—Base Metals Drop

VANCOUVER, June 4 (CP)—Gold issues pushed ahead with some substantial gains on a quiet session of the Vancouver Stock Exchange today. Transfers totaled 182,957 shares.

Vidette Gold closed up 21 at 1.67, Premier 6 at 2.46 and Cariboo Gold Quartz 5 at 1.58. Island Mountain gained 7 at 1.77, Reno 3 at 1.37 and Sheep Creek 2 at 74. Hedley Amalgamated firmed 1 1-2 at 23 1-2. Kootenay Belle 1 at 58. Wayside a fraction at 13 1-4 and Nicola steady at 10. Bralorne dropped 20 at 8.25, Gold Belt 6 at 42 and Minto 1 1-2 at 67. Remaining gold issues closed unchanged to fractionally higher.

Base metals were unchanged to lower. B.C. Nickel at 36 and Golconda at 12 each lost 1-2 cent while Pend Oreille dropped 2 at 72. Noble Five was unchanged at 2 3-4.

In the oils Calgary & Edmonton lost 4 at 96 and A. P. Consolidated 1 at 13 1-2. Dalhousie at 40 1-2, Mar Jon at 17 and Merland at 15 were off fractions.

Pick up Vancouver Sales

MORNING SALES

Oils

A P Con—300 at 14½
C & E—100 at 1 00
Home—500 at 1 07
McLeod—200 at 27
Vanalta—300 at 07
Crow's Nest—100 at 09½, 1,500 at 10
Mar Jon—200 at 19
Merland—2,700 at 15, 150 at 16
Mercury—100 at 12
Okalta—1,000 at 06
Ranchmen's—200 at 52
Royalite—7 at 28 00

Mines

Big Missouri—750 at 62
Bralorne—10 at 8 30, 260 at 8 35, 40 at 8 40
B R Con—1,000 at 08
B R—400 at 14, 1,500 at 14½
Cariboo—250 at 1 52, 360 at 1.55.
Dentonia—1,400 at 18½
Gold Belt—4,300 at 45, 500 at 45½, 200 at 47, 7,000 at 48
Island Mountain—400 at 1 68, 300 at 1 70, 100 at 1 71.
Kootenay Belle—200 at 57, 1,500 at 58
Morning Star—1,000 at 03½, 1,000 at 03¼
Minto—1,100 at 67, 1,400 at 68
Pioneer—100 at 9 25, 25 at 9 40.
Premier—1,000 at 2 45
Reno—400 at 1 35
Sally—3,000 at 12
Sheep Creek—600 at 73, 1,800 at 74
Taylor Bridge—200 at 10½
Vidette—1,850 at 1 50, 500 at 1 55, 3,300 at 1 60
B C Silver—100 at 2 55
B C Nickel—8,300 at 36, 2,000 at 26½ (b60)
B R Mountain—300 at 18
Can Rand—4,300 at 10.
Congress—500 at 20
Dictator—3,500 at 05½
Fawn—1,000 at 54
Fairview—1,000 at 05
Federal—3,100 at 07
Granae—1,000 at 03½
Hedley Amalgamated—3,000 at 22, 300 at 23
Marmot Metals—3,000 at 00½
Nicola—4,000 at 10, 1,000 at 10½, 200 at 10½
Pilot—1,000 at 08
Reward—2,000 at 08, 3,000 at 08½, 1,000 at 08½
Viking—500 at 05
Wellington—1,000 at 01

Industrials

Coast Breweries Rights—115 at 4 95

AFTERNOON SALES

Oils

Amalgamated—1,000 at 10
C & E—100 at 1 00
Home—300 at 1 07, 200 at 1 08
Crow's Nest—3,500 at 10
Ranchmen's—300 at 51

Mines

Bralorne—300 at 8 30, 100 at 8 35
B R Con—1,000 at 08
Dentonia—1,000 at 18
Gold Belt—1,600 at 45
Island Mountain—200 at 1 74, 100 at 1 75, 500 at 1 76, 700 at 1 78
Kootenay Belle—800 at 59, 200 at 60
Mak Siccar—1,000 at 05
Minto—1,000 at 66, 1,700 at 67, 3,500 at 68
Morning Star—1,500 at 03
Premier Border—2,000 at 01½
Premier Gold—100 at 2 45, 200 at 2 46, 50 at 2 48
Reno—2,300 at 1 35, 700 at 1 37, 400 at 1 38
Sheep Creek—4,700 at 74
Vidette—300 at 1 60
Wayside—300 at 13
B C Nickel—2,450 at 38
Can Rand—4,000 at 09½
Congress—1,000 at 19, 1,000 at 19, 1,250 at 20
Dictator—1,000 at 05½
George Enterprise—1,000 at 02½
Gold Mountain—1,000 at 11
Orange—500 at 02, 3,000 at 02¼
Hedley Amalgamated—2,000 at 22, 2,000 at 23
Home—8,000 at 04½, 2,000 at 04½
Meridian—1,000 at 08
Nicola—1,000 at 10
Noble Five—2,000 at 02½
Pilot—1,000 at 08
Quesnelle Quartz—1,500 at 08, 500 at 07
Reliance—7,300 at 08
Reward—2,000 at 08
Silvercrest—5,000 at 00½
Viking—1,000 at 04, 3,000 at 05
Waverley—2,500 at 00½

Industrials

Coast Breweries Rights—50 at 4 90

Stocks and Bonds

(A. E. AMES & CO., VICTORIA)

	Bid	Asked
Bell Telephone	147½	148
Brazilian T L & P	11⅝	12
B A Oil	23	23¼
B C Power A	29½	30
Canada Cement	6½	8
Canada Cement Pfd	68	70
Canadian Pacific	12⅛	12½
Con Mining & Smelting	55	56
Ford A	21	21¼
Gypsum Lime & Alab	5	6
Imperial Oil	21¼	21½
Imperial Tobacco	14	14¼
Intl Nickel	46⅝	46⅞
Intl Petroleum	36⅛	36¼
McColl-Frontenac	15	15¼
McColl-Frontenac Pfd	102½	103
Montreal Power Com	31½	32
Shawinigan W & P	20¼	20½
Bralorne	8 25	8 50
Dome	60	61
Macassa	4 30	4 35
Noranda	58	59⅝
Pioneer Gold	9 15	9 50
Premier	2 45	2 48
Sherritt-Gordon	1 06	1 08
Sudbury Basin	2 75	3 80
Teck Hughes	5 65	5 70
Ventures	1 82	1 84
Bank of Montreal	186	190
Royal Bank	168	170

Corporation Bonds

(Burns & Wainwright, Ltd.)

PUBLIC UTILITIES

	Bid	Asked
B C Power 5½, 1960	105 25	106 25
B C Telephone 5%, 1960	106 75	108 25
B C Electric 6% Pfd	109 00	110 75
B C Telephone 6% Pfd	106 75	108 25
Beauharnois Power 5½, 1973	26 50	27 50
Calgary Power 5%, 1960	96 00	97 00
C P R 5%, 1954	107 25	108 00
Can Nor Power 5%, 1952	103 50	105 00
Gatineau Power A 5%, 1941	91 25	92 00
Int Hydro 6%, 1944	39 75	41 25
Western Power 5½, 1949	105 25	107 25
INDUSTRIALS		
Burns Bundles 5½, 1948	80 75	83 25
Canada Steamships 6%, 1941	55 75	56 75
Canada Cement 5½, 1947	103 75	106 75
General Steel Wares 6%, 1952	101 00	102 00
Federal Grain 6%, 1949	98 75	99 75
McColl Frontenac 6%, 1948	103 25	104 25
Simpson's Ltd. 6%, 1948	104 75	106 25

Price Trend Mixed And Range Narrow At Eastern Markets

MONTREAL, June 4 (CP)—Conflicting trends ruled on Montreal Stock Exchange today.

Noranda closed at 59 1-4 for a gain of 7-8. Hollinger also was higher, but Smelters dropped a point and Nickel ended off 1-8 at 46 1-4.

Issues on the down side were Distillers Seagram, C.P.R., Canadian and Lake of the Woods which lost a point to 19 1-2.

TORONTO EXCHANGE

TORONTO, June 4 (CP)—Toronto industrial share market struck a balance on losses and gains today, thirty-one stocks advancing and thirty-one declining. Volume was 18,800 shares.

Ford lost 3-4, Industrial Alcohol 3-8, and Distillers-Seagrams 1-4. Brazilian lost 3-4, part of loss representing the dividend, off the stock today.

International Nickel declined 7-8 to 46, Consolidated Smelters slipped 3-4 to 55 3-4 and C.P.R. finished 1-4 down at 12 1-2.

Power Corporation was up 3-4 to 15 and Bell Telephone down 1-2.

(C. M. Oliver & Co., Ltd.)

	Bid	Asked
A P Grain	4	5
Abitibi Power & Paper	1 50	1 75

Beath & Sons	2	..
Bell Telephone	147	148
Blue Ribbon	4	5
Brazilian Traction	11⅞	11⅝
Bruck Silk Mills	10	11
Burt & Co	41	42
Canada Bud	9¼	9½
Canada Bread	4⅛	5
Canada Canners	4	4¼
Canada Cement	6⅛	6
Canada Malting	31	31½
Canada Dredge	47	48
Canada Wire & Cable A	26	..
Canada Wire & Cable B	10	
Can General Electric	158	175
Canadian Pacific	12⅛	12½
Cockshutt Plow	6⅜	
Cosmos Imp Mills	19	20
Consumers Gas	202	203
Distillers-Seagrams	21⅝	22
Dominion Bridge	38½	37
Dominion Stores	6⅝	8¼
General Steel Wares	3	4
Gypsum	5⅛	6
Goodyear Tire & Rubber	69½	70
Hamilton Bridge	4	4
Hiram Walker	28½	28⅝
Imperial Oil	21	21¼
Imperial Tobacco	14⅛	17¼
Intl. Petroleum	36	36¼
Intl Nickel	46	46¼
Intl. Utilities A	9	10
Intl Utilities B	1 00	1 25
Lake of the Woods	18½	22
Laura Secord	67	67
Montreal Power	32	32¼
McColl-Frontenac	14⅝	15
Power Corpn	14⅝	15
Shawinigan	20	20½
Steel of Canada	62	62⅛
Weston	15⅛	15
Winnipeg Electric	2	..
BANKS		
Bank of Canada	57	57
Canadian Bank of Commerce	151⅛	151
Dominion Bank	203	208
Imperial Bank	207½	215
Bank of Montreal	190	191
Bank of Nova Scotia	282	285
Royal Bank	168	170
Bank of Toronto	226½	229

FOREIGN CURRENCIES COMPILED ON BASIS OF CANADIAN DOLLAR

MONTREAL, June 4 (CP)—British and foreign exchange closed higher today.

Australia, pound, 4.0245; China, Hongkong dollars, .3230; India, rupee, .3834; Italy, lire, .0792; Japan, yen, .2968; New Zealand, pound, 4.0651; South Africa, pound, 5.0154.

CANADIAN DOLLAR AND POUND RATES

MONTREAL, June 4 (CP)—Advances were scored by all three leading currencies on Montreal Foreign Exchange today. The pound sterling advanced to 5.03 13-32, up 5-32, while the United States dollar was 3-32 higher at 13-32 premium, and the French franc advanced .01 cent to 6.61.

Metal Markets

LONDON, June 4 (AP)—Closing: Copper, standard spot, £36 2s 6d; future, £36 8s 9d; electrolytic, spot bid £40, asked £40 10s.

Tin, spot, £186 5s; future, £184 5s.

Lead, spot, £15 3s 9d; future, £15 6s 3d.

Zinc, spot, £14 3s 9d; future, £14 7s 6d.

AT NEW YORK

NEW YORK, June 4 (AP)—Copper quiet; electrolytic, spot and future, 9.50, export, 9.05.

Tin, irregular, spot and nearby, 42.75 to 42.87 1-2; future, 42.30 to 42.40.

Iron, quiet; unchanged.

Lead, steady, spot, New York, 4.60 to 4.65; East St. Louis, 4.45.

Zinc, dull; East St. Louis, spot and future, 4.90.

Aluminum, 19.00 to 22.00.

Antimony, spot, 13.50.

BAR GOLD AT LONDON

MONTREAL, June 4 (CP)—Bar gold in London up two cents at $34.88 an ounce in Canadian funds; 138s 3 1-2d in British funds. The fixed $35 Washington price amounted to $35.10 in Canadian funds.

Silver Markets

LONDON, June 4 (CP)—Bar silver steady and unchanged at 19s 15-16d.

AT NEW YORK

NEW YORK, June 4 (AP)—Bar silver steady and unchanged at 44 3-4.

DIVIDENDS DECLARED

Building Products, Ltd., Class "A" and "B," 25 cents, payable July 2 to shareholders of record June 11.

Fanny Farmer Candy Shops, Inc., 12 1-2 cents, payable July 1 to shareholders of record June 15.

CALGARY LIVESTOCK

CALGARY, June 4 (CP)—Cattle, steady; good butcher steers, 4.00 to 4.25; good heifers, 3.65 to 3.75; good veal calves, 4.50 to 5.00.

Hogs, steady; selects, 8.25; bacons, 7.75; butchers, 7.25, off trucks.

Good Spring lambs, 8.75; fat ewes and yearlings, 3.00 to 4.25.

New York Curb

(H. A. Humber, Ltd.)

	Bid	Asked
Amer Cyanamid B	35	35¼
Amn Super	2⅛	2⅝
Amn Gas	36	36¼
Associated Gas	1⅛	1¼
Brazil	11⅞	12⅛
Cities Service	4⅛	4⅜
Elec Bond & Share	19⅛	19¼
Ford A	21	21⅛
Ford of England	7⅛	7⅜
Hudson Bay	25⅝	26
Humble Oil	58	58⅛
Intl Pete	36⅝	37
Imperial Oil	20⅞	21½
Newmont	83	84½
Pioneer Gold	9⅛	9½
Standard Oil, Kentucky	17¼	17⅝
Amn Aluminum	119	122
United Gas	7⅛	7⅝
United Power & Lite A	5⅛	6
Niagara-Hudson Power	8⅛	9⅝
Distilleries	25⅞	26
Gulf Oil	77	79
Atlas Corpn	11⅞	12
Marconi	1⅝	2
Fisk Rubber		5⅛
Creo Pete	26	27
Cord	4⅛	4½
Lakeshore	59½	59⅞
Teck Hughes	5⅛	5¼
Hecla	14	14⅛
Wright Hargreaves	8⅛	8⅝
Sunshine	18⅛	18¼
Premier	2⅛	2⅞

CITY BANK CLEARINGS

Bank clearings in Victoria for the week ending yesterday totaled $1,904,401, compared with $1,808,650 for the corresponding week last year.

Montreal Produce

MONTREAL, June 4 (CP)—Butter, Spot—Quebec creamery, 21 3-8 to 21 3-4; Quebec fresh, 21 1-8.

Cheese, Spot—Ontario colored and white, 12 1-4b.

Eggs, Spot, in Carlots—"A" large, 22 1-2 to 23.

Butter Futures—June 21 1-4 to 22.

How It Started

By JEAN NEWTON

"SOMETHING ROTTEN IN THE STATE OF DENMARK"

Indicating suspicious goings on, things amiss and warranting investigation, the expression "Something is rotten in the State of Denmark" is at least three and a half centuries old.

About as strange an anomoly as one is apt to encounter is this metaphor; for it has been used to characterize conditions in almost every country but the one it points!

So, in recent years particularly, the phrase has been used in connection with, among others, Germany, Russia, Japan, India, even Sweden, which is getting close, but not Denmark!

The reference originally appeared in Shakespeare's "Hamlet," I, 4, in the line by Marcellus:

"Something is rotten in the State of Denmark."

HUNDRED GO ON TRIAL

KATTOWICE, Poland, June 4 (AP)—One hundred Nazis, charged with high treason, went on trial yesterday for alleged complicity in a plot to have Polish Silesia returned to Germany. Forty others against whom similar charges have been preferred, waited trial later.

Two doctors lived together, one a doctor of medicine, the other a doctor of divinity.

A caller from the village, asking the man-servant if he might speak to the doctor, was asked: "Do you mean the doctor who preaches or the doctor who practises?"

A. E. AMES & CO.
LIMITED
Established 1889
INVESTMENT SECURITIES
NEW YORK · MONTREAL 301-315 Belmont House · VANCOUVER · TORONTO · VICTORIA · WINNIPEG · LONDON, ENGLAND · Telephones E 4171-2-3

We Offer, Subject to Prior Sale—NEW ISSUE:
DOMINION OF CANADA
3½% Bonds Due June 1st 1966. Price, 99.00 and Acc. Int., Yielding 3.30%
BURNS & WAINWRIGHT, LIMITED
115-6-7 Central Bldg. Phones G 8157 - G 8158

Christopher Limited
BROKERS
GROUND FLOOR, CENTRAL BUILDING
Corner View and Broad Streets Phone G 4121

RENO GOLD OUTPUT

VANCOUVER, June 4 (CP)—Production at Reno Gold Mines, Ltd., during May was valued at $87,431, it was announced here today. In April Reno's record high month, production was valued at $89,492.

RAILWAY REVENUES

MONTREAL, June 4 (CP)—Canadian National Railways last night reported gross revenues for the ten-day period ended May 31 as $4,893,817, against $4,580,818 the corresponding period of 1935, an increase of $312,999.

The Daily Cross-Word Puzzle

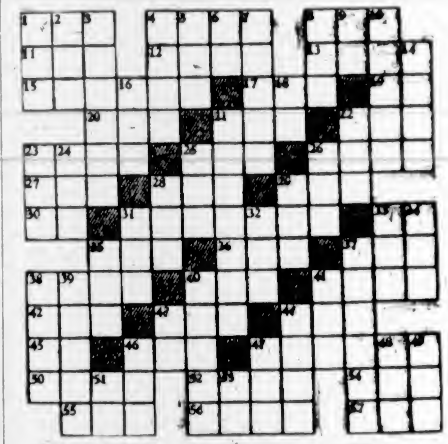

ACROSS

1. Moccasin
4. Asserted
8. Seed covering
11. Eggs
12. Small insect
13. Dill
15. Pendant ornament
17. Beast's stomach
19. Pronoun
20. To haul
21. Witty remark
22. Encore!
23. Cowed
25. To study
26. Large cask
27. Jutting rock
28. Favoring
29. Sport
30. Preposition
31. College officials
33. Teutonic deity
35. Conjunction
36. Self
37. Cunning
38. Fluent in speech
40. Caoutchouc tree
41. Courageous
42. Tennis stroke
43. Vetch
44. Sodium chloride
45. Aloft
46. Globe
47. Highly seasoned dish
50. Tableland
52. Eager
54. Anglo-Saxon money
55. Beetle
56. Joint of stem
57. Small drink

DOWN

1. Poker pool
2. Humming bird
3. Cruel
4. Sea bird
5. To be ill
6. Pronoun
7. Imp
8. Fool
9. Concerning
10. To resign.
14. To try.
16. Turf.
18. By.
21. Small pieces
22. Biscuit
23. Siamese coin.
24. To court
25. Bright star
26. Public vehicle
28. Pelt.
29. Away
31. To cut short.
32. To mature
33. Shade tree
34. Caustic substance.
35. Pen point.
37. Main cabin.
38. Sullen
39. Galloped
40. Pertaining to city.
41. To silence
43. Teutonic deity.
44. Wise man
46. Paddle
47. Land measure
48. Swiss canton.
49. Faucet.
51. Thus
53. Success.

ANSWER TO YESTERDAY'S PUZZLE

TOONERVILLE FOLKS

THE TUTTS . . . By Crawford Young

DIFFICULT DECISIONS By CLUYAS WILLIAMS

German Air Force Chief Is Killed

DRESDEN, Germany, June 4 (AP)—Lieutenant-General Walther Wever, forty-nine, chief of staff of the German air force, was killed in an airplane crash yesterday at Dresden Airport. The only other occupant of the plane, Mechanic Sergeant Krauss, also was killed.

SUPER-LINER BECOMES SIGHTSEERS' PARADISE

NEW YORK, June 4 (AP)—Britain's new super-liner Queen Mary became a sightseer's paradise yesterday.

The ship's gangplanks were opened up this morning to the general public and they went aboard by the thousands, to roam the broad decks and spacious quarters, paying $1 for the privilege. The money goes to seamen's charities.

Bridge Toll Up To Twenty-One

SAN FRANCISCO, June 4 (AP).—The twenty-first death in construction of the San Francisco-Oakland Bay Bridge occured yesterday, when Paul Gurley, twenty-four, fell from the top deck of the giant span.

OTTAWA, June 4 (AP).—Hon. P. J. Cardin, Minister of Public Works, is confined to his home at Sorel, Que., with an attack of acute bronchitis. The Minister will probably not be able to return to Ottawa for at least a week.

Jane Dixon Says:

A YOUNG WOMAN HAS WRITTEN ME ABOUT A CONDITION SHE FEELS IS ENDANGERING HER JOB AND HER LOVE

A young woman has written me, urgently about a condition that has become a great lowering cloud in her bright sky of hope.

She feels this cloud is imperiling her job.

She fears it is endangering her love.

The cloud is a physical one, yet she tells me she is "ashamed to mention it to the family physician."

"Please, Miss Dixon," she pleads, "give me some practical advice."

She has asked me not to print her letter in its entirety, and I shall not do so, but it is necessary for me to impress upon this misfortunate the truth.

Practical advice is so much water on the wheel to an impractical person.

This young woman not only is impractical, but she has surrendered, supinely, to the grip of fear, and unless she tears away those cold fingers that throttle reason and courage, the dark cloud will engulf her.

I'm constitutionally nervous, she confided. My nervousness has increased until it affects my speech which is extremely disconcerting. I start to say something. I find myself stuttering, stammering, unable to go on.

At times when it is up to me to speak I find I can't. Before I can start the conversation I stammer into it.

I know this is a nervous mannerism I've developed, but it is worrying me to distraction.

How can I overcome it?—Jane.

A PATHOLOGICAL CASE

Answer: Your timidity and your nervousness will become a progressive affliction unless you take pathological measures to correct it.

I am not a physician, nor have I studied medicine to any considerable degree, but common sense would warn me, were I in your condition, that I was suffering from crossed wires or a short circuit in my nerve system.

I'm positive in my statement and perhaps a bit ruthless because I've had a similar experience—two or three of them to be exact.

After extended and gruelling newspaper assignments, I've begun to stammer and to stutter, too.

The latest out-cropping of this condition which my physician diagnosed as "word aphasia," a slipping of a cog in the mental machinery which creates a temporary brain blank and so prevents a clear message being carried to the pronunciatory organs, overtook me at the end of the Bruno Richard Hauptmann trial for the kidnapping of the Lindbergh baby.

Seven weeks of super-crime with the devastating emotionalism attendant upon it wore down my wiring system.

Had I not gone to my physician at once and taken a mending course I am convinced that by this time I should be unintelligible.

Please do not yield to the stupid sort of self-pride which prevents you from consulting your physician. He's a man of medicine. He's consecrated to the business of helping his fellowmen overcome their slippage.

There is nothing I can do for you except to tell you that you need scientific help.

Men of medicine take a sacred oath when they are inducted into the service for mankind, that they will protect and hold sacred the confidence of their clients.

Your fear to entrust yourself to such a service man is a symptom of your condition.

(Copyright, 1936, by the Bell Syndicate, Inc.)

APPLE MARY By Martha Orr

TODDY *Life Guard's Warning* By George Marcoux

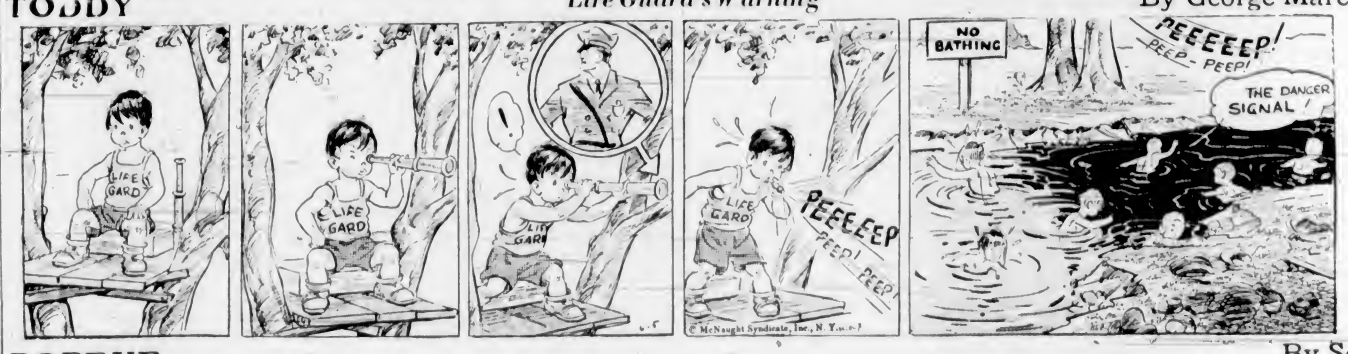

POPEYE By Segar

NAPOLEON AND UNCLE ELBY By Clifford McBride

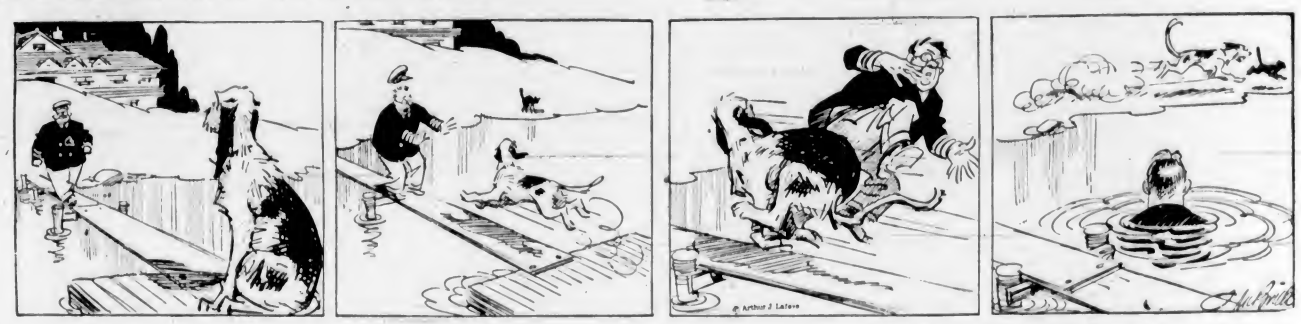

POP *Pop Demonstrates His Lung Condition* By J. Millar Watt

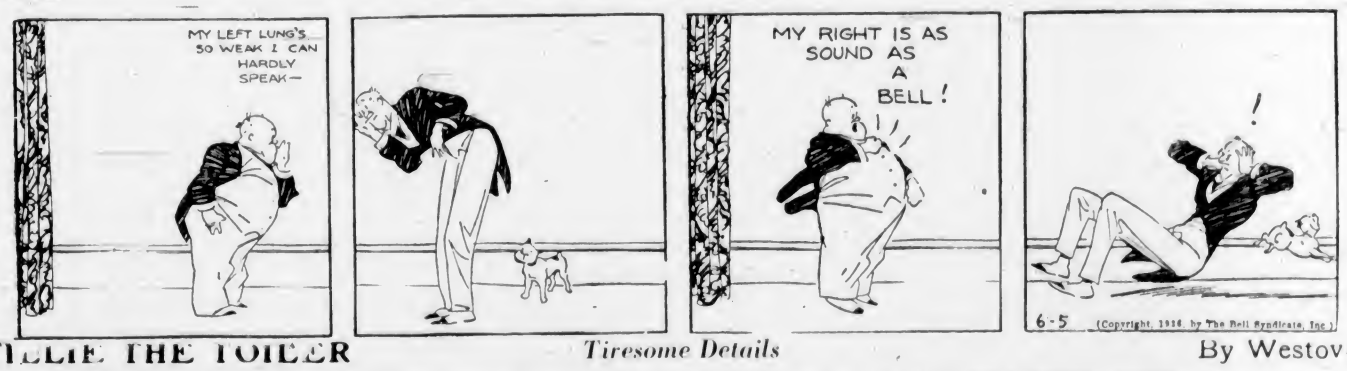

TILLIE THE TOILER *Tiresome Details* By Westover

DIXIE DUGAN *A Note* By J P McEvoy and J H Striebel

Business and Professional Directory, Want Ads

The Daily Colonist

RATES FOR CLASSIFIED OR WANT ADVERTISEMENTS

One and one-half cents a word each insertion, nine cents a word a week, with a minimum of ten words, cash with order. No advertisement accepted for less than twenty-five cents.

Death and Funeral Notices, $1.50 first insertion, $1.00 for each additional insertion. Marriages, Cards of Thanks and In Memoriam Notices, $1.50 per insertion.

Birth Notices, $1.00 per insertion.

Business or Professional Cards of two lines or under, $2.50 per month. Additional space at $1.25 per line per month.

Advertisers who desire may have replies addressed to a box at The Colonist and forwarded to their private address. A charge of ten cents is made for mailing replies. In this case add three words ("Box Colonist") to the count for the number of words.

Out-of-town readers of our advertisements ask advertisers to give address as well as phone numbers, as it is not always possible to communicate through the phone.

Any claim for rebate on account of errors or omissions must be made within thirty days from the date of the same, otherwise the claim will not be allowed.

The Colonist will not be responsible for more than one incorrect insertion of any advertisement ordered for more than one issue.

The Colonist service is available every day from 8 a.m. to 10 p.m. excepting Sunday. Just call Empire 4114.

To insure insertion; Classified Ads should reach The Colonist before 10 p.m. on the day previous to publication.

Classified Ads for The Sunday Colonist will be accepted up to 10 p.m. on Saturdays.

CLASSIFICATIONS

Acreage for Rent 83
Acreage for Sale 82
Acreage Wanted 84
Autos for Hire 66
Automobiles 65
Births 1
Bicycles and Motorcycles 40K
Boats and Launches 67
Building Material 40A
Business Directory 33
Business Opportunities 75
Cards of Thanks 4
Church Notices 9
Clothing, Furs, Shoes, Etc. 40B
Coming Events 10
Dancing 25
Deaths 2
Dressmaking 26
Educational 23
Farms for Rent 86
Farms for Sale 87
Farms Wanted 88
Flats and Apartments to Rent 53
Flats and Apartments Wanted 54
For Sale—Miscellaneous 40
Furniture 40D
Fuel 40C
Funeral Directors 6
Furnished Houses for Rent 55A
Furnished Rooms for Rent 49A
Furnished Rooms Wanted 50A
Hairdressers and Beauty Specialists 21A
Halls to Rent 36
Hotels 48
Housekeeping Rooms to Rent 51
Housekeeping Rooms Wanted 52
Houses for Sale 76
In Memoriam 5
Lodges and Societies 12
Lost and Found 29
Machinery 64
Market Specials 35
Marriages 3
Miscellaneous 37
Money to Loan 31
Monumental Works 8
Music 24
Musical Instruments 40E
Nursery Stock, Plants, Etc. 40H
Nursing and Convalescent Homes 30
Personal 21
Professional Directory 34
Property for Sale 81
Property Wanted 79
Poultry and Livestock 42
Radio 40F
Room and Board 47
Room and Board Wanted 48
Situations Wanted—Female 18
Situations Wanted—Male 17
Stoves, Ranges, Furnaces 40L
Summer Resorts 61
Teachers Wanted 16
Timber 74
To Exchange—Real Estate 78
To Rent—Miscellaneous 38
Unfurnished Houses to Rent 55B
Unfurnished Rooms Wanted 50B
Wanted—Female Help 14
Wanted—Male Help 13
Wanted—Miscellaneous 41
Wanted to Borrow 32
Wanted to Buy—Houses 79
Wanted to Rent—Houses, Unfurnished 57B
Wanted to Rent—Miscellaneous 39

2 DEATHS

PETHERBRIDGE—On June 3, 1936, at the family residence, 1722 Carrick Street, Miss Patricia (Pat) Petherbridge, eldest daughter of Mr. and Mrs. George Petherbridge, aged twenty-two years, a native daughter of Victoria. She leaves to mourn her loss, besides her parents, two sisters, Doreen and Muriel, at home; her grandmother in Ireland, one uncle and one aunt in Victoria and also other relatives in the United States.
The funeral will be held on Saturday, June 6, the cortege leaving Hayward's B.C. Funeral Chapel at 8.50 a.m., proceeding to St. Andrew's Cathedral, where Mass will be celebrated by Rev. J. A. Gaudette at 9 o'clock. Interment in Ross Bay Cemetery.

KNOX—At the Royal Jubilee Hospital on June 3, 1936, Mrs. Ethel Knox, of 313 Menzies Street, aged sixty-four years, born in England, and a resident of this city for sixteen years. She is survived by her husband in Winnipeg, and two daughters, in Omaha.
The funeral will be held from Hayward's B.C. Funeral Chapel, this afternoon at 2.30 o'clock. Rev. A. de B. Owen conducting the service. Interment in Royal Oak Burial Park. (Winnipeg papers please copy.)

FIELD—Suddenly, on May 31, 1936, at her residence, 3150 Boundary Street, Elizabeth Jane Field, widow of Joseph Field, aged sixty-four years, born in Cornwall, England, and had been a resident of this city for thirteen years. Her husband predeceased her two years ago. She is survived by three brothers: William Woodman Penhallurick, Victoria; Albert Penhallurick, Winnipeg, and John James Penhallurick, Birmingham, England; also many nephews and nieces.
The funeral will be held from Hayward's B.C. Funeral Chapel, on Saturday, June 6, at 2 p.m. Rev. S. Ryall officiating. Interment in Royal Oak Burial Park.

6 FUNERAL DIRECTORS

FRANK L. THOMSON
Funeral Home—Established 1911
1625 Quadra, Next to First United Church
Lady Assistant When Requested
Sincere Dependable Service
Phone G 2612, Night or Day

Distinctive Funeral Service in Our New Mortuary at Moderate Cost
Experienced Lady Attendant
SANDS MORTUARY, LTD.
Phones E 7511, G 3530 1803 Quadra St.

HAYWARD'S B.C. FUNERAL CO., LTD.
Established 1867
734 Broughton Street, Victoria, B.C.
Phones:
Empire 3614 Garden 7679
Garden 7682 Empire 4065

McCALL BROS.
"The Floral Funeral Home"
Office and Chapel Cor. Johnson and Vancouver Streets
Phone Garden 2012

S. J. CURRY & SON
Funeral Directors
Cor. Quadra and Broughton Streets
Phone G 5512

7 FLOWERS

BALLANTYNE BROS., LIMITED
1211 Douglas Street Phone G 2421
We Telegraph Flowers
CUT FLOWERS AND DESIGNS

ANY FLORAL DESIGNS at lowest prices. Pollock Bros., 1315 Douglas St. G 5315

BROWN'S VICTORIA NURSERIES, 618 View. Design work executed, lowest prices. We grow our flowers. G 6612, G 3521

CALL E 0743 FOR ARTISTIC FLORAL designs. Jennings, Florists, 754 Yates.

CUSTANCE FLORAL CO., 641 YATES ST. G 2613. Attractive designs a specialty.

FLOWER AND FERN SHOPPE, E 2651, 1607½ Douglas. Ferns a specialty. Low price for sprays, designs.

FLORAL ART SHOP
Dyson & Clark
Distinctive Funeral Designs
636 Fort Street Phone E 4613

A. J. WOODWARD & SONS, LTD.
—Established 1892—
Designs — Bouquets — Flowers
Anywhere, Any Time
Store: G 5614 Night: G 6296

THE POSY SHOP, Artistic Floral Tributes. 673 Fort Street.
Phone G 5422 — Night Phone G 4683

8 MONUMENTAL WORKS

STEWART MONUMENTAL WORKS, LTD. Take No. 6 car to works, 1401 May Street. Phone G 3482.

10 COMING EVENTS

A BIG SUCCESS! THE PALAIS DE Danse, Dallas Road, Saturday nights. Cabaret style dancing at its best, for the reasonable price of 35c. Refreshments optional. Buhk McKewen's Orchestra, featuring "Buzz" Heaton, sensational drummer. Reservations at G 6157.

ANOTHER BIG CANADIAN OLD-TIME dance, Saturday, June 6, Lake Hill Community Centre, 9 till 12. Irvine's Orchestra, Cliff Moore, M.C. 35c, including supper. Bus at 12. Spot dances. "Where you always have a good time."

AN OLD-TIME DANCE, ROYAL OAK Hall, June 5, 9 o'clock. Red Barker's Orchestra, good tombolas, 35c.

C.C.F. REGULAR DANCE, 724 FORT, every Friday, 9 to 1, refreshments, 25 cents.

C.C.F. GRAND RALLY AT THE CITY TEMPLE, Saturday Evening, 8 o'Clock
Speakers:
J. KING GORDON
M. J. COLDWELL, M.P.
ANGUS MacINNIS, M.P.
GRACE MacINNIS
REV. ROBERT CONNELL
Chairman—
ALFRED CARMICHAEL
A musical programme has been arranged. Come! Bring your friends and make this meeting the greatest of the campaign.

CRYSTAL GARDEN DANCE, EVERY Saturday night, 9 to 12. Admission 35c.

C.C.F. PUBLIC MEETINGS, TONIGHT, 8 o'Clock
SEAMEN'S INSTITUTE
SIR JAMES DOUGLAS SCHOOL
GEORGE JAY SCHOOL
Speakers: J. King Gordon, M. J. Coldwell, M.P., Angus MacInnis, M.P., Grace MacInnis.

DANCE, Saturday, Shrine Auditorium. Gus Michaud's Orchestra.
25 Cents Free Cloak Rooms

FIRST SPIRITUALIST CHURCH, S.O.E. Hall, silver tea, Friday, 2.30, readings.

McMORRAN'S, THE SEASIDE DANCING Pavilion, Cordova Bay, every Saturday night, 25c. Baxter's 5-piece orchestra.

NEW PROGRESSIVE WHIST, TONIGHT, 8.30, 1230 Government. Prizes: Two $4.00, two $2.00, two $1.00 and specials.

OPENING DANCE AT THETIS LAKE, Saturday night, June 6, 1936, three-piece orchestra.

SATURDAY DANCES, FROM 9 TO 12, at the Army and Navy Club, 1001 Wharf Street. Admission 35c; free check room and tombolas.

VISIT ANCHORAGE TEA ROOMS, Brentwood, among peaceful surroundings. Home cooking.

YOU'LL surely like Jack Carter's Band, Playing o'er Cordova sand
And get your quarter's worth all right
At the Arctic dance, Saturday night.

13 WANTED—MALE HELP

MEN — FAST-GROWING INDUSTRY now creating opportunities for ambitious men with mechanical or sales ability. Must give character references and take training. Phone G 4521, E 3253. Write Registrar, 1239 Broad.

MAN COVERING CITY ROUTE TO handle profitable sidelines, wanted everywhere. Box 6406, Colonist.

SALESMAN WANTED FOR VICTORIA and Vancouver Island. Largest exclusive health and accident concern in world. Lifetime coverage. F. S. Scobee, 504 Lumbermen's Building, Vancouver, B.C.

WANTED—TWO MEN TO CUT CORDwood. Apply 1609 Gladstone Avenue.

14 WANTED—FEMALE HELP

CAPABLE GIRL FOR GENERAL HOUSEwork, plain cooking, sleep in. Apply 948 Foul Bay Road.

COMPANION-HOUSEKEEPER, RESPONsible, 30-50, good plain cooking, housework, etc., for two adults, Duncan district. English lady preferred. Box 6365, Colonist.

FREE FINGER WAVE. VICTORIA Hairdressing School, Woolworth Bldg.

GIRLS FOR STRAWBERRY AND LOGANberry picking, June 12. W. Bickford, Keating 30G.

GIRL, TEEN-AGE, 3 DAYS A WEEK for 2 hours, easy housework, Gonzales neighborhood. Box 6365, Colonist.

HAIRDRESSER'S APPRENTICE wanted. Apply in person to Freeman S. York, the Permanent Waver, 1122 Government Street.

LEARN HAIRDRESSING
ENROLL NOW FOR FALL GRADUATION
Individual Instruction — Easy Terms
Call or Write
MOLER HAIRDRESSING SCHOOL
Room 208 1104 Douglas Street

PART-TIME LIGHT NURSING SERVices. Box 6431, Colonist.

WANTED — GIRL FOR GENERAL housework, assist with young baby. Phone E 4096.

WANTED — 3 GIRLS, STRAWBERRY and loganberry picking, June 10. Phone H. Bickford, Keating 36W.

17 SITUATIONS WANTED—MALE

A. J. GREGG — HOUSE WINDOWS cleaned outside, 6c each. G 9023.

ROCKWORK, EXCAVATING, DITCHing, wells, all-steel outfit, stumps. G 4496.

URGENTLY NEEDED—PAINTING, KALsomining, reliable, low charges. E 4270.

WOULD APPRECIATE ODD JOBS OF any kind. Frank, E 9032.

YOUNG MAN WOULD LIKE ODD JOBS such as gardening, household work, picking strawberries, etc. Phone Ronald, G 6460.

17A PAINTERS AND DECORATORS

PAINTING, paperhanging, 1st class. All work guaranteed. Estimates free. G 5626.

ROBERTSON & DONALDSON, PAINTing and shingling. Donaldson, expert painter; Robertson, expert roofer. E 3032.

17C CARPENTERS AND CONTRACTORS

ALTERATIONS, HOUSERAISING, CONcrete work, repairs. O'Regan. G 7662, G 2258.

ALTERATIONS, BUILDING REPAIRS. Roofing a specialty. T. Thirkell, E 4625.

BUILDING, ALTERATIONS, ROOF REpairs, brickwork, plaster, cement. E 6689.

HOUSES REMODELED, REPAIRED. EXperienced workman. Low charges. E 4270.

17E GARDENERS

COMPLETE LANDSCAPE GARDENING—Rockwork, ponds. Stratford Garden Construction. G 7552.

GET AN ESTIMATE ON YOUR NEW lawn or any kind of gardening. Work guaranteed. Barnes Bros., Lake Hill. E 4347.

18 SITUATIONS WANTED—FEMALE

EXPERIENCED STENOGRAPHER WILL substitute or take dictation and do typewriting at home. Garden 5867.

HOUSEWORK, GOOD WORKER, ELDerly couple preferred, cooking, etc. Box 6296, Colonist.

LADY (WIDOW) WITH CHILD, 3, would like position on Island as housekeeper. Box 6134, Colonist.

LEAVING FOR ENGLAND IN OCTOBER, would give assistance with children, etc., for part passage. Box 6371, Colonist.

21 PERSONAL

AVOID THE UNCERTAINTY—SEE THE tested proof before having your next permanent. Bert Wauda Hairdressing. Phone E 4023. 708 Fort Street.

ALL ABOUT YOURSELF! UNSURPASSED readings. Thirty years' experience. Satisfaction guaranteed. Prof. Mobius. Studio: Balmoral Hotel.

A RABBIT PIE IS VERY DELICIOUS—Prime young tender rabbits. Askey's Fish Market, 624 Yates Street. G 7101.

A BUSINESS MAN'S MEAL AT A REAsonable price. See you at the Mayfair Cafe, 1011 Broad Street, at Fort.

COVER THOSE OLD DRAIN BOARDS, floors, table, counter tops. Durable, sanitary, water-fireproof. G 1577.

DID YOU KNOW THAT YOU CAN BORrow $1.00 to $1,000.00 on your diamonds, jewelry or anything of value at
PACIFIC JEWELRY & LOAN CO.
Licensed Pawnbrokers
1212 Broad (opp. Colonist) Phone G 2724

21 PERSONAL (Continued)

ECZEMA, ITCH, PIMPLES, PILES—TRY George Lee's Chinese Remedy. 636 Cormorant. Spencer's, Hudson's Bay, Owl.

FRESH SHIPMENT OF PURE MAPLE sugar and syrup. Lilly's Confectioners, 1409 Douglas St. Phone E 5511.

COLONIC IRRIGATION — INTERNAL BATHING
HEALTHFUL and rejuvenating Treatment for the basic cause of all complaints — constipation. Graduate nurses. Superintendent, E. M. Leonard, R.N., postgraduate Mayo Bros. E 2721. 506-7 Campbell Building, Victoria.

HAVING OIL BURNER TROUBLES, OR taking it out? Don't! Guaranteed results or no charge. MacKay. E 2063.

HATS CLEANED AND BLOCKED. Victoria Hat Mfg. Co., 811 Yates. E 3515.

LOSE 7 POUNDS WEEKLY SAFE, INexpensive. Write Dr. Wendt, Canton, S. Dak.

MABEL ORR (INTERNATIONALLY known medium). 734 Humboldt, near Douglas.

McLEAN'S BAKERY, TWO STORES, 1304 Douglas St. and 1052 Pandora Ave.

NURSES — Registry for Undergraduate nurses opened in Victoria. Nurses interested call or phone Mrs. Thomson, "Strathspey," 430 Dallas, Victoria. E 3767.

TENNIS LESSONS GIVEN, FEE REASONable. For particulars phone E 3889.

WRITERS!—SEND POSTAGE FOR FREE information that will help you in marketing articles, novels, plays, verse, poetry and cartoons. We have direct contact with Eastern publishers. McGill Literary Bureau, 406 Lumberman's Bldg., Vancouver.

WEDDING INVITATIONS
and
PERSONAL STATIONERY
Require Close Attention to Detail

WE SPECIALIZE
In This Class of Work and Are Confident You Will Be Pleased With Our Efforts

THE COLONIST
1211 Broad Street Phone G 5241
Printing — Lithographing
Bookbinding — Engraving

21A HAIRDRESSERS AND BEAUTY SPECIALISTS

ATTRACTIVE Perm., reasonable; individual attention. Bobetta Salon. G 6652.

BEAUTY . . .
In a permanent wave by Tyrrell's, the hairdressing specialists at David Spencer's, lasts long after an ordinary wave is forgotten.

HAIRDRESSING IN YOUR HOME. EXperienced operator. Empire 7502.

OUR VAPOR SYSTEM IS THE MOST modern and efficient method of permanent waving. Using no machine and done without electricity. You feel no heat or weight. Cuts time in half quicker than a marcel. Lasts longer than any other perm., and the prices are reasonable for this beautiful soft oil wave. Push up or tight curls. The demand for this system is great, so please make your appointment. LaFrance Beauty Salon, 1110 Douglas. G 7443.

VICTORIA BEAUTY PARLORS — CALL E 6516 for a good permanent. All experienced operators. 1216 Broad Street.

23 EDUCATIONAL

BUSINESS, RADIO AND PREPARATORY courses of study. Day and evening classes. Sprott-Shaw School. E 7164.

PRIVATE TUITION BY EXPERIENCED coach. Phone G 1083.

ROYAL BUSINESS COLLEGE, 1006 GOVernment. Phone G 6016. E. W. Sayer.

TUITION GIVEN BACKWARD STUdents, experienced teacher. Rates reasonable. Box 6336, Colonist.

29 LOST AND FOUND

FOUND—BLACK AND WHITE PIGEON. Owner can have same by identifying and paying for advertisement. 2615 Blanshard.

LOST—PURSE, IN BUSINESS SECTION, on Thursday. Finder please return to Mrs. A. Dixon, Glyn Postoffice.

LOST — BROWN GAUNTLET GLOVE, left hand. Phone G 3632.

LOST—SMALL CHANGE PURSE, CONtaining money. Much needed. Reward. E 3176.

LOST — BROWN LEATHER WALLET containing money, cards and papers. Box 6366, Colonist.

LOST—SQUARE GOLD BROOCH, WITH three rubies, between Haultain and Fernwood. Phone E 0781.

LOST—PAIR HORN-RIMMED GLASSES. Finder notify Box 6366, Colonist.

31 MONEY TO LOAN

A MORTGAGE APPLICATION IN ANY amount appreciated. Lowest rates; building loans a specialty. Straight loan or repayments to suit. Quick decisions. P. R. Brown & Sons, Ltd., 1112 Broad Street. Phone G 7171.

ANY REQUEST FOR A MORTGAGE APpreciated. See H. C. Holmes, Pemberton & Son, Ltd., 625 Fort Street. G 8124.

A FEW MODERATE AMOUNTS TO loan on first mortgages on Oak Bay residences, at 6 per cent. Write Postoffice Box 560.

BUILDING LOANS A SPECIALTY. EASY monthly or quarterly payments. Brown Bros., 314-5 Pemberton Building.

GOOD FIRST-CLASS MORTGAGE ON five-roomed bungalow for sale, $1,000 on 8% interest. A 1 security. Moratorium Act does not apply on this mortgage. The Griffith Company, 613 View Street.

MONEY AVAILABLE FOR OAK BAY mortgages at lowest rates. Heisterman, Forman & Company.

WE HAVE FROM TIME TO TIME FIRST mortgages yielding 6% to 7%. We are careful and conservative. Brown Bros., 314-5 Pemberton Bldg.

32 WANTED TO BORROW

WANTED FOR INVESTMENT, $5,000. Excellent security, closest investigation. Box 6346, Colonist.

33 BUSINESS DIRECTORY

EMBOSSED STATIONERY

PRIVATE STATIONERY EMBOSSED IN any design or color. The Colonist Commercial Printing Dept. Garden 5241.

FLOOR SURFACING

V. I. HARDWOOD FLOOR CO., 707 Johnson, reduced prices. G 7314.

WESTERN FLOOR, 454 GORGE ROAD. Old or new floors. E 8915.

INCOME TAX

RECOVERY British tax. Rep. W. T. Fry, Ltd., Diespecker, 311 Pemberton. E 6641.

INSURANCE

FIRE, AUTO INSURANCE — SEE LEE, Fraser & Co., Ltd., 1222 Broad Street.

LAWN MOWERS

A. J. WORTH, 636 JOHNSON STREET. E 7061. Try our new lawn mower grinder! An easy running job assured. Sharpen, adjust, collect and deliver, $1.00.

AT FEDEN BROS., 1410 DOUGLAS. Phone G 5911, lawn mowers sharpened. FREE DELIVERY both ways, $1.00.

ELVES BROS. LAWN MOWER SHOP. Guaranteed keen cutting edge on your mower. $1. Free del'y. 1423 Broad. E 0662.

LITHOGRAPHING

LITHOGRAPHING — LITHOGRAPHING, engraving and embossing. Nothing too large and nothing too small. Your stationery is your advance agent. The Colonist Printing & Publishing Co., Ltd.

PUBLIC STENOGRAPHER

ETHEL SEYMOUR, 207 CAMPBELL Building, Douglas Street. Phone Garden 2525. Authors' manuscripts, law and general. Strictly confidential.

SHOE REPAIRS

GARDNER'S SHOE REPAIRING. PHONE G 4158 for us to call.

DOUBLE SERVICE IN WANT ADS

You can telephone your answers as well as your classified advertisements to The Colonist. Readers are often interested in Want Advertisements that do not carry the names or addresses of advertisers, but a Colonist box number. For the accommodation of those readers who find it inconvenient to write an answer and to serve the advertiser better

We Will Take Replies to Box Numbers Over the Telephone

The Colonist service is available from 8 a.m. to 10 p.m., excepting Sundays. Phone Empire 4114.

33 BUSINESS DIRECTORY (Continued)

WINDOW GLASS

WINDOW GLASS REPLACED AT shortest notice. Auto glass replaced while you wait. Mellor Bros., Ltd., 618 Broughton Street. Phone G 5021.

WOOD AND COAL

ALL DRY DOUGLAS FIR, 1 CD., $2.75; 2 cds., $5.50. E 6551.

A BARGAIN IN SPLIT WOOD—SPLIT by machine. Ready to put in stove. Also heavy slab, guaranteed 100% fir, never been in water, 128 cu. ft. cord. Burns like cordwood. One-week special, $3.25 cd., 2 cds., $6. Sole agent, Hillcrest & Mayo Timber Co. G 3015.

A BIG SALE—DRY INSIDE BLOCKS and bark slabwood from Duncan tie-mill, all fir, 12-inch, never in water, easy split, ready to burn. Goes twice as far as millwood. Reg. $4.00; now $3.25 cd., 2 cds. $6.25. O.K. Fuel Co. G 0220.

A BARGAIN—SOOKE ALL-FIR SLABS, mixed inside blocks, guaranteed, 12-in., never in salt water, 1 cd., $2.75; 2 cds., $5.40. Agent for Kapoor Mills, Ltd., E 9111.

A SPECIAL SALE — SOOKE DRYLAND fir, never in water, 12-inch, $2.50 cd.; 3 cds., $4.50. Bone-dry, $3.00 cd.; 3 cds., $5.50. E 6532.

A SPECIAL SALE YOUBOU DRY kindling, $2.50 cd. Four weeks only. Gleneagle Wood Co. G 3134; night E 3163.

A SPECIAL SALE DRY CEDAR WOOD, $1.25 cd. only. G 3134, night E 3162.

BONE-DRY FIR MILLWOOD, $3.75 cord. Semi-dry fir dryland, $3.25. Dry inside blocks, $4.00. Bone-dry first-growth cordwood, 12-inch, $6.00, dry, 4-ft., $4.25. Twelve-inch fir millwood, $2.50. Dry kindling, 128 cubic feet to cord guaranteed. Ronald R. Hopkins Wood & Coal Co. E 7918.

BEST HEAD SAWDUST, FROM MALAhat Tie Mills, $3.25 per unit. J. E. Painter & Sons, 617 Cormorant. G 3541.

BONE-DRY KINDLING, $3.75 PER CORD. Cameron Wood & Coal Co., E 4135.

DRY SLAB, $3.75; 2 CDS., $7.00. DRYland, $3.00 cd.; inside, $4.00 cd.; heavy slab, $3.25 cd.; millwood, $2.50 cd.; 3 cds., $4.50. Distributors Selkirk Lumber Co.'s Wood. G 5334. Two-week special.

DRY STOVEWOOD, $4.00 CD. SEMI-dry, $3.00 cd.; kindling, $2.75 cd. G 2341.

DUNCAN DRYLAND WOOD, $3 CD.; 2 cds., $5.50; inside block, $4 cd. E 6553.

GUARANTEED ALL DOUGLAS FIR, $2.50 cord, 2 cords, $4.50. Bone-dry, $4.25 cord; inside blocks, $4.00; thick slabs, $3.50 cord, dryland, $3.25 cord. Shawnigan Douglas Co. E 3914. Agents Selkirk Lumber Co.

SAWDUST — $2.50 UNIT. FOUR-FOOT cordwood, $4. Malahat slabwood, 12-inch, $4 cord. E 9677.

$1.75 HALF CORD DUNCAN HILLcrest Dryland Wood. G 6413.

$5.00 FOR 2 CORDS NO. 1 FIR MILLwood; inside fir, $4; bark slabs, $3.50. Colwood Wood Co. G 4044.

$2.85 CORD, MILLWOOD, GUARANteed no salt water. Bone dry, $3.60. G 0233.

1ST GROWTH, 4 FT., $4; STOVE LGTH., $5.15, 2 cds., $10, 4 cds. $19.75. E 7662.

$3.75 UP-ISLAND SLAB 12" RODcars' Wood Co. Upha St. G 2214.

34 PROFESSIONAL DIRECTORY

DENTIST

J. EWART GEE, D.D.S., 402 SAYWARD Bldg., 1207 Douglas St. Phone E 6222.

OSTEOPATHIC PHYSICIANS

DR. VERNON B. TAYLOR, REGIStered and licensed. 406-7-8 Belmont Building. Phone Empire 7823.

PATENT ATTORNEYS

A. W. BOYDEN, REGISTERED PATENT Attorney. 402 Union Bldg. E 0929.

A. J. GRAY, REGISTERED PATENT attorney. G 6712. 615 Pembroke.

ERNEST E. CARVER, F.P.I.C.
Registered Canada and U.S.
Patents and Trade Marks in All Countries
789 W. Pender, Vancouver. Phone Sey. 1252

37 MISCELLANEOUS

SAWS ALL KINDS, FILED, SET, gummed, etc. Phone W. Emery, 1667 Gladstone Avenue.

THE PRINTED WORD
Is the Best Way of Determining the Success of Your Endeavor
Let an Up-to-Date Printer Handle Your Problems
"Words in Ink Make People Think"
THE COLONIST
1211 Broad Street Phone G 5241

38 TO RENT—MISCELLANEOUS

STORE TO RENT—1605 DOUGLAS ST. Excellent retail location, 17 front by 76 feet deep and additional storage space, rear entrance. Apply The Royal Trust Company, 1202 Government Street. Phone E 4126.

STEAM-HEATED OFFICES IN A BUILDing which is centrally located in the business section. Very nominal rental. Apply The Royal Trust Co., 1202 Government Street, phone E 4126.

40 FOR SALE—MISCELLANEOUS

40A BUILDING MATERIALS

CANADIAN Western Woodworkers Sashes, doors and general millwork. G 4012.

FOR SALE — FULL ASSORTMENT OF shiplap, flooring and other lumber, roofing paper, Yukon fittings, doors, windows, also pump engines, pump heads, one Typhoon Fairbanks-Morse pump, well rods and couplings, large wooden tank. Greatly reduced prices. Apply Isherwood, Piers Island.

SIDNEY SPEEDY SERVICE
IF you are going to build a Summer cottage or cabin this season, let us give you a figure on the material.
We stock lumber suitable, at attractive prices.
SIDNEY LUMBER
Phone G 2515 3116 Government St.

THE MOORE-WHITTINGTON LUMBER COMPANY, LIMITED
Established 1893
LARGE STOCKS, RIGHT PRICES. Lumber, millwork, gyproc, masonite, shingles, etc.
You are cordially invited to visit our MODEL KITCHEN at Bridge and Hillside.
OUR BUSINESS IS BUILT UP BY SATISFIED CUSTOMERS

SPECIALS IN GOOD USED LUMBER, heating plant, glass doors, panel doors, casement windows. Inquire at Pembroke Street, opposite Marine Iron Works.

SAVE MONEY ON MILL WORK AND lumber. See our specials. Buy from R. A. Green Lumber Co. G 7614.

SHINGLES, XXXXX, BEST PRICES. Dalziel Box Co. G 1432.

40D FURNITURE

A USED FURNITURE STORE DISTINCTIVE. WILLOWS, FLOWMAN CO., 705 Johnson Street. Phone G 4424.
"BETTER CLASS" Used Furniture
Next MacFarlane's Drug Store

40 FOR SALE—MISCELLANEOUS (Continued)

BEAUTIFUL KAIYUEN CARPET, 10 X 14, gray with blue and rose border, $150 cash. G 6015.

CHOICE CHESTERFIELD AND CHAIR, fireside stool, one brown bedstead (4 ft. 8 in.), one bed complete (4 ft.), oak dining table and chairs, one folding metal camping table, kitchen utensils. "Acuda," Carey Road.

CHESTERFIELD SETS (TEN OF THEM—never been used), any style or cover, at Heaney Storage Co., Wharf St. Cash or terms. Amazing prices.

ODD CHESTERFIELD, $22.50. WALNUT vanity dresser and chest of drawers, $28.50. Holland Bros., 733 Fort St. E 0913.

40E MUSICAL INSTRUMENTS

ALTERATION SALE BARGAINS—CONN C melody saxophone, in new condition, $58.50. Conn silver-plated trombone, $49.50. Gibson mandolin, $39.50; also large stock of guitars from $7.50. Fletcher Bros. (Victoria), Ltd.

FOR SALE—PIANO IN PERFECT CONdition, reasonable for cash. Box 6344, Colonist.

WILLIS PIANOS at prices and terms to suit. Largest selection in Victoria of new and used pianos. See us before buying.
WILLIS PIANOS, LTD.
720 Fort Street

40F RADIO

USED ELECTRIC RADIOS FROM $14.50. Easy terms. Jameson Electric Ltd. E 1171.

1936 RADIOS FOR HIRE BY WEEK OR month. Aaronson's Cut-Rate Store, 1328 Gov't St. G 4722.

40H NURSERY STOCK, PLANTS, ETC.

FOR IMMEDIATE SALE—QUANTITY OF cabbage, lettuce and radishes. Apply 1751 Carrick St.

40K BICYCLES AND MOTORCYCLES

BOY'S C.C.M. DOUBLE-BARRED BIcycle, $12.00, perfect condition. Phone E 1067.

C.C.M. BICYCLES, $12.50 TO $27.50. Bicycles repaired. We also buy old bicycles and parts. Aaronson's Cut-Rate Store, 1328 Gov't St. G 4722.

BICYCLE ACCESSORIES
WE CARRY a complete stock of Bicycle Parts and Equipment
Bells from 25c
Rear Carriers from 65c
Chains from 65c
Mudguards from 75c
Reconditioned Bicycles from as low as $18
Lawn Mowers sharpened, $1, free delivery both ways
Repairs Reasonable

PEDEN BROS.
Bicycles, Sporting Goods and Toys
1410 Douglas Street Phone G 5911

To Clear at Drastic Price Reduction
TRIUMPH MOTORCYCLE
Late model machine, in splendid mechanical condition. A fine economical bike with streamlined sidecar to match. $285
A. J. STEVENS—
A well-known English make. In good running order. Cheap economical and reliable transportation. $95
Easy Terms Arranged on Both These Models If Required
THOS. PLIMLEY, LTD.
1010 Yates Street Phone G 7161

20 REBUILT BICYCLES
Mechanically perfect. Newly painted. Come to see them. Low prices.
PLIMLEY & RITCHIE, 611 View Street

BICYCLE SPECIALS

One 22-20 Motobike, C.C.M.	$22.50
One 24-22 Sports, "V" bars	21.50
One 22-20 Sports, C.C.M.	19.50
One 22-20 English	19.50
One 24-22 C.C.M., original paint	31.00
Two C.C.M. Boys' Juveniles	17.50
One Girls' Juvenile	16.50
Two Ladies' 20-Inch	19.50

All Machines Guaranteed and in Perfect Condition
HARRIS' BICYCLE STORE
738 Fort Street G 7824

40L STOVES AND RANGES

A NUMBER OF LARGE-SIZED KITCHEN ranges, in exceptionally good condition, now in stock. McDowell & Mann, 1000 Douglas Street. Phone E 4136.

FOR GOOD, NEW AND USED RANGES, boilers, furnaces and all good repairs. Southall, 801 Fort St. G 2961.

IMPROVED SAWDUST BURNER — SECondary air assures complete combustion, eliminates creosote, furnace model, $30. Thacker & Sons, 755 Broughton.

McCLARY RANGE — THE POPULAR "Gerry" model in white enamel finish. 6-hole top. Water coils. Bargain, $35. Hatt's Stove Works, Ltd., 1321 Government Street.

MONARCH RANGE, STEEL TOP, WATERfront, warming closet, concealed pipe, $40. Carter's Stove Store, 622 Fort. E 2511.

RANGE CASTINGS, STOCKED FOR 58 different ranges. B.C. Hardware, 718 Fort St.

40X MISCELLANEOUS

AWNINGS KEEP THE HOUSE COOLER and add to the appearance of the home. F. Jeune & Bro., Ltd., 570 Johnson. G 4632.

AWNINGS AND LAWN HAMMOCKS. Factory prices. 720 Pisgard. E 0533.

ALL MAKES SEWING MACHINES REpaired. A. E. Taylor & Co., 726½ Fort.

BLACK SOIL, ALL VEGETABLE MOLD. Excellent fertilizer, free of stones. Sidney Lumber, 2116 Government. G 2515.

CALL US FOR FREE ESTIMATES ON repairs to all makes of electric washers. No obligation. Phone G 7511.

CALL, LOOK OVER LARGE STOCK (used) sewing machine bargains. 728½ Fort.

COMBINATION ENAMEL SINK AND laundry tray, with waste pipes and drainboard, cheap. Empire 9123.

ELECTRIC WIRING, REPAIRS AND supplies. Kitchen ventilating fan, $5.95. Table fan, $3.75. General Electric radio, demonstrator, $35. Radiola 33, $12.50. H. D. Mainwaring, 722 Fort. Phone G 7821.

EARWIG POISON BAIT — FRESHLY made to Government formula, 10c lb. or 4 lbs. 25c. The Stanisland Co., Ltd. 840 Fort Street. G 1914.

ENGLISH CARAVAN. APPLY THE Duncan Storage Company, 520 Bastion Street, city.

FARM AND LAWN GATES AND FENCing. Hickman Tye Hardware Co., Ltd. G 8137.

FOR HIRE—HOSPITAL BEDS, WHEEL chairs, tables, etc. 2657 Douglas. E 0461.

LITTLE PIGS FOR SALE, YORKS. G. A. Duncan, Luxton. Phone Belmont 74W.

NEW CAMPING TRAILER, SLEEPS TWO, light, etc., cheap. Phone E 5146.

ONE ONLY, USED ICE BOX, $12.50. ONE only, used electric washer (guaranteed), $20.50; one only, Thor washer (guaranteed), $34.50. Easy terms arranged on washers. Hudson's Bay Co.

REFRIGERATOR BARGAINS—A SMALL-size Kelvinator, $110. This machine is new and a real bargain. Also a six-cubic-foot size for $245, a saving of $35. Murphy Electric Co., Ltd., 751 Yates. G 1713.

RIFLE, 22 CAL., $3.75. FIELD GLASSES, $6.75. 6-power prismatic glasses, $17.50. Gents' watches, 95c; telescopes, $1.50; radio tubes, 50c; new Dunlop tires, $1.10; steel fishing rods, $1.25; microscopes, $1.75. Waltham and Elgin watches, $4.75; latest-style spectacles to suit any sight, $2.75. Aaronson's Cut-Rate Store, 1328 Gov't.

SEE OUR WALLPAPERS BEFORE BUYing. Our prices are right. Hartt-Andrews Paints, Ltd. 711 View St. G 4713.

STAMPS FOR COLLECTORS BOUGHT and sold. R. Nairne, 1007 Gov't St.

TWO CAMERA TRIPODS FOR SALE. Art Centre, 753 Fort Street.

VACUUM CLEANER FOR RENT BY day or week. We deliver and collect. Phone Empire 3322.

WEDGES AND HAMMERS, SAWS AND peavies, saw mandrells. Priced reasonable. Capital Iron & Metals, Ltd., 1832 Store St., Victoria, B.C.

WESTINGHOUSE DUAL-AUTOMATIC refrigerator, in use only one year. A bargain for someone at $116. Kent's, 641 Yates Street.

WHILE THEY LAST—NEW REMINGTON portables, $49.50, terms arranged. Remington Rand, Ltd., 921 Gordon St. G 6012.

40 FOR SALE—MISCELLANEOUS (Continued)

EFFECTIVE PRINTING
Is The
"PRESS AGENT"
of
MODERN BUSINESS

It opens new markets ... wins new customers ... makes new "contacts," and cuts down the cost of selling

There Is No Question About Our Work
It Is the BEST

THE COLONIST
1211 Broad Street Phone G 5241

12-FOOT COUNTER FOR SALE, SUITable for most any type of retail store, price $6.50. Robinson's, 1320 Broad Street, opposite Colonist.

3 H.P. STATIONARY GAS ENGINE, PERfect condition, $25.00. Box 6353, Colonist.

41 WANTED—MISCELLANEOUS

A REPUTATION FOR PAYING HIGHest prices for rags, bottles, tools, stoves, furniture, or anything you wish to dispose of. We call anywhere any time. G 4752.

ANTIQUE SILVER AND JEWELRY. Best prices paid. E 0642. 921 Fort Street.

BRING OR MAIL YOUR OLD GOLD TO Joseph Rose, 1013 Government Street. No charge for testing or valuation. Highest premium paid.

CAMERAS
We Have Buyers for Two or Three Good Used Cameras
ART CENTRE 752 Fort Street

CASH FOR OLD GOLD, SILVER
PACIFIC JEWELRY & LOAN CO.
Licenced Pawnbrokers
1212 Broad St. Opposite Colonist G 2724

LADY'S BICYCLE, WHEEL BRAKE, good condition, reasonable for cash. E 6610.

WANTED — BABY'S UP-TO-DATE wooden crib. Box 5622, Colonist.

WANTED — FURNITURE, TOOLS AND men's clothing for cash. G 4913.

42 POULTRY AND LIVESTOCK

42A POULTRY AND SUPPLIES

HATCHING EGGS AND CHICKS, WHITE Wyandottes; also Red-Wyandotte cross. Broody hens for sale. Corbett. E 1311.

42C CATTLE

FOR SALE—THREE FRESH COWS, JERsey, Guernsey and Shorthorn-Ayrshire. Apply Brar's Farm, Langford.

FOR SALE AT KISTRUCK, PROSPECT Lake, extra good cow, cheap.

SHORTHORN-HOLSTEIN, DUE SECOND calf. Springer puppies cheap. Burgess, Shelbourne, between Ruby and Peltham.

42F DOGS

BEAUTIFUL LITTER SPRINGER SPANiels. Large number of other puppies in stock. Pet Shop, 1412 Douglas. G 5731.

FINE SELECTION WIRES, SCOTTIES, cockers. Prices right. "Puppyland," the Candy Bar, East Saanich Road, Royal Oak.

42G CATS

WANTED — HOME FOR THREE KITtens. Phone G 2786 or call 1711 Leighton Road.

42X MISCELLANEOUS

FOR SALE — 6 8-WEEK-OLD PIGS, $4.50 each. 16 Wyandotte pullets, 4 months old, 60c each. Apply G. Layard, Glynn P.O.

FOR SALE—ONE HORSE, HEAVY WAGgon, diamond harrow, set single harness. Box 4891, Colonist.

YOUNG PIGS FOR SALE—FINE BREEDing stock, purebred improved Berkshire boars and sows. Order early. Also twenty Berkshire-Yorkshire cross. Phone 99L3 Duncan. N. H. Kingscote, Cowichan Bay Piggery.

47 ROOM AND BOARD

AT SEATON HALL, LUXURIOUS ACcommodation, cuisine unequalled. Table guests accepted. Mrs. Roundling. E 1663.

AT 1441 ELFORD, CLOSE TO FORT Street, room with board, garage. Phone G 3640.

"AVONTUUR," 834 MICHIGAN STREET, near park. Excellent board, large rooms, tennis court, large grounds.

A BRIGHT ROOM, BREAKFAST OPtional, garage, nice locality. E 7073.

AT 710 LINDEN, JUST A NICE HOME for business people. E 4937.

A COMFORTABLE ROOM, BUSINESS man, home cooking. 653 Burdett.

A PLEASANT FRONT ROOM WITH board, close in. Reasonable. G 3479.

BOARD-RESIDENCE — HOME PRIVIleges. Good table. Reasonable. 1007 Collinson. E 3234.

"CHERRYBANK," PRIVATE HOTEL—Attractive rates, ideal location. Reeves Cawley, manager. E 7074.

FACING SEA, EXCELLENT BATHING beach, large double rooms, good board. Near car and city. Attractive weekly or monthly rates. 430 Dallas Road. E 3767.

GOOD ROOM AND BOARD, 10 MIN. walk to City Hall, $7 week. E 6459.

GROUND FLOOR, REASONABLE BOARD. 426 Vancouver Street. G 7366.

LADY OFFERS NICELY FURNISHED bed or bed-sitting-room, good board, reasonable. 1020 Johnson Street. G 7855.

LYNDENE, BOARD-RESIDENCE; REAsonable rates. 309 Michigan.

PRIVATE HOME, PERMANENT OR transient. Low rates, wholesome food. Near beach, park. Walking distance. Garage. E 0298.

THERE IS A VACANCY AT PRESENT at "The Maples." G 7745.

TWO ROOMS, WITH BOARD, FOR VISItors or permanent guests. E 5556.

49 ROOMS TO RENT

49A FURNISHED

THE CECIL HOTEL
BRIGHT OUTSIDE ROOMS, REASONable rates. 1322 Blanshard.

COMFORTABLE ROOMS NEAR SEA, park and car line, breakfast if desired; reasonable. 1032 Oliphant. E 9230.

CLOSE JAMES BAY HOTEL, 560 Toronto—Cosy bed-sitting, kitchenette. E 4765.

COMFORTABLE ROOMS CLOSE TO SEA, park and carline, board if desired. G 7267.

FURNISHED ROOMS OR SUITES TO rent, from $2.50 weekly up. New England Hotel, 1312 Government. G 6460.

THE HOTEL DOUGLAS
IS OFFERING EXTREMELY LOW RATES for transient and permanent guests. Inspection invited.

51 HOUSEKEEPING ROOMS TO RENT

51A FURNISHED

ATTRACTIVE BED-SITTING ROOMS, with kitchenettes, studio lounges. Very quiet and comfortable. From $15.00 month. 1114 Rockland Avenue. G 0024.

AT 649 BURDETT, CHOICE FURNISHED housekeeping rooms. Close in.

AT "PENRYN," 1031 Pandora. Quiet, warm, furnished housekeeping rooms.

AT 733 VIEW ST. — HOUSEKEEPING rooms, ½ block from Spencer's. G 5689.

AT OLYMPIC, 1130 MAY. COSY bright two-room furnished suites.

A LARGE, BRIGHT, WELL-FURNISHED room, Fairfield. 1029 Pakington.

A NEWLY-DECORATED FRONT BEDsitting-room, kitchenette, $10. E 3465.

A BRIGHT HOUSEKEEPING ROOM, gas, light, water, $2.25 week. E 5476.

COMFORTABLE FURNISHED, UNFURnished rooms, suites; h. and c. water, room service; kitchenette. Low rates. Devonshire House, 732 Fort St. G 8123.

COSY FOUR AND TWO-ROOM SUITES, housekeeping rooms, bedrooms. RITZ HOTEL, 710 Fort Street. G 7188.

CLEAN, DESIRABLE ROOMS, VERY good furnishings, well-kept home. 1320 Yates St.

FURNISHED HOUSEKEEPING ROOMS & flats, cabins, $6 mo. up. 1036 Hillside.

51 HOUSEKEEPING ROOMS TO RENT (Continued)

HOUSEKEEPING SLEEPING ROOMS—Modern, $2.50, $3.00 a week. Yale Rooms, 711 Johnson Street. Phone G 0029.

HOUSEKEEPING ROOM, SMALL, single, $10. 1145 Rockland Avenue.

NICELY FURNISHED HOUSEKEEPING rooms, walking distance, 331 Phoenix, corner Toronto.

ST. HELEN'S APTS., 628 COURTNEY ST. Double and single housekeeping rooms.

TWO HOUSEKEEPING ROOMS, $2.50 week; one room, $2. 1120 Vancouver St.

WARM, COMFORTABLE HOUSEKEEPing rooms, sink, coolers, very quiet; near beach, park, city. 417 Vancouver.

734 HUMBOLDT, NEAR CRYSTAL Garden; moderate, quiet. G 5866.

920 YATES — HOUSEKEEPING AND bedrooms. Board if wanted. E 3019.

53 FLATS AND APARTMENTS TO RENT

AT 1223 YATES — BRIGHT ROOMS with kitchenette. Plenty hot water.

AILSA, 520 COOK — BEST MODERATE priced two-room furnished and unfurnished suites in Victoria; nice location close to town, fully modern. E 0961.

AVAILABLE JUNE 1—MODERN, FRIGidaire, 3 bedrooms, overlooking park, facing south. Norgrove Apts., Park Boulevard, at Cook.

A FURNISHED DUPLEX, 2 BEDROOMS and sitting room, kitchen, electric stove, phone, garage. Near St. Margaret's School. $40. Owner, 1609 Gladstone Ave.

ATTRACTIVE DOUBLE SUITE, NICELY furnished, private bath, beautifully clean, moderate rental. The Normandie. E 6264.

APARTMENTS—FURNISHED 3 AND 3 rooms, from $12.50 to $18.00. 1251 Pandora. Phone owner, E 2646.

A FULLY FURNISHED DOUBLE SUITE at the Mount Douglas. E 4622.

AT MT. EDWARD, FURNISHED, UNfurnished; weekly rate. E 4923.

ALVIN—MODERN, HEATED FUR. APTS. Gas; two blocks town. 1009 Johnson.

"Next Door to Everything in Town"
BEVERLEY HOTEL APARTMENTS
724 Yates Street, off Douglas
PRAIRIE EXCURSIONISTS, ATTENTION —Bedrooms, housekeeping rooms and suites, by day, week or month. Gas, light, water, heat, etc., free.
JAS. A. GRIFFITH, Prop. G 0278

BRIGHT APARTMENT, NEAR SEA AND park. 340 Linden Avenue.

BACHELOR APARTMENT FOR LADY. Lovely location. 1505 Elford. E 7067.

BRIGHT HOME-LIKE SUITES—LOVELY location. 845 Princess. G 0160.

CLOSE IN, COSY ONE, TWO OR THREE rooms, furnished, reasonable. G 0129.

CLOSE IN, "TREBARTHA," 1046 VIEW. One single, one very attractive double. Reasonable. G 4052.

FOR UNFURNISHED APARTMENTS APply at The Royal Trust Co., 1202 Government St. E 4126. We have a good selection of 3 and 4-room suites in the city and Oak Bay. Prices ranging from $25 to $40 per month.

FURNISHED FOUR-ROOM MODERN suite with bathroom. Waterfront site, on Ten Mile Point, Cadboro Bay. Use of large gardens and lawns. Phone G 4337, after 6 p.m.

FURNISHED THREE BRIGHT ROOMS, private bath. Moderate rent. Suit couple. Phone G 3315.

HARROGATE APARTMENTS, 1203 Beach Drive, Oak Bay, fully furnished, exclusive. E 9563.

LINDEN APARTMENTS
Corner Linden Avenue and May Street
Newly Decorated Throughout
New Lino New Blinds
THREE-ROOM SUITES
$27.50 Per Month
Apply on Premises, or to
PEMBERTON & SON, LTD.
625 Fort St. Phone G 8124

ONE VACANCY, "PARK MANSIONS," 903 N. Park, large, fully furnished, private bath; moderate rental. E 5072.

SUITES TO RENT, FURNISHED AND unfurnished. Baltimore Apartments. New janitor service, everything lovely and clean. Rental $12.50 and up. George Randall. G 7241.

SAVOY MANSIONS, SUPERIOR FURnished. Serviced if required. G 6622.

TOURISTS—WHILE IN VICTORIA STOP at Scott Apartments. Everything for your comfort. 2659 Douglas, phone G 0259.

TWO-ROOMED FURNISHED SUITE, gas, light, water, $3.50 week. E 5476.

WESTHOLME HOTEL, 1417 GOV'T. Newly decorated apartments, furnished, unfurnished, greatly reduced rates.

55 HOUSES TO RENT

A NINE-ROOMED HOUSE ON QUADRA, close in. E 5072.

PARTLY FURNISHED SEVEN-ROOM brick home, 303 Langford Street. Rent reduced from $22.50 to only $16.50. This home is in good condition and a bargain at this price. W. J. Gilliland & Co., 1203 Broad St., phone G 5741.

55A FURNISHED

FURNISHED THREE ROOMS, GROUND floor, good beds and stove, $16.50, including phone and water. Phone E 3848.

OAK BAY

107 NEWPORT AVE., fully furnished. Contains sunroom, drawing-room and dining-room, six bedrooms and three bathrooms. Servant's quarters. Hot-water heating. Overlooking Oak Bay golf links with view of the water. Well-kept garden.
MARA, BATE & CO., LTD.
640 Fort St. Telephone E 7124

55B UNFURNISHED

1356 OLIVER ST.—Six rooms, furnace	$17.50
7 ALDERMAN ROAD—Six rooms, garage, furnace	21.00
2074 GOLDSMITH ST.—Six rooms, furnace, good condition	25.00
1303 LYALL ST.—Seven rooms, furnace, garage	25.00
11 COOK ST.—Eight rooms, two bathrooms, good garden	40.00

PEMBERTON & SON, LTD.
625 Fort St. Phone G 8124

1 FOUL BAY—Seven rooms, tile bathroom, basement and furnace. $25
2 NEAR BANK STREET SCHOOL—Eight rooms, furnished, two bathrooms, basement and furnace. $25
3 CLOVERDALE AVENUE—Eight rooms, three-piece bathroom, basement and furnace. $18
THE GRIFFITH CO.
613 View Street

3162 BALFOUR AVE.—6 rooms	$20
1857 CRESCENT—5 rooms, waterfront	21
1844 CHESTNUT—7 rooms	35
MARIGOLD—4 rooms	15

W. J. GILLILAND & CO.
1203 Broad Street

Country Home Overlooking
ELK LAKE
ATTRACTIVE 7-room stucco house, unfurnished, with four bedrooms and approx. 56 acres of land. Quiet, secluded location, about eight miles from the city. Would rent for Summer months. For further particulars apply to
SWINERTON & CO., LIMITED
620 Broughton St.

HOUSES — APARTMENTS
A VERY LARGE SELECTION, FURnished and unfurnished. Up-to-date rental service.
HEISTERMAN, FORMAN & CO.
606 View Street Phone E 6161

FIVE ROOMS, MODERN, 456 WALTON. Phone Faisley, G 7216, mornings.

MODERN HOUSE TO RENT, 465 QUEbec Street, suitable for family.

THREE-ROOM COTTAGE, BATHROOM, garage, North Quadra, 4 miles. Information, 610A Fort St.

UPLANDS DISTRICT — SEMI-BUNGAlow, fully modern, three bedrooms, hardwood floors, tiled kitchen, laundry and bathroom, automatic oil furnace, electric range, electric water heater, Frigidaire. Rent $35. Immediate possession. Phone E 4141 or G 4236.

144 HOWE ST.—SIX ROOMS, FURNACE, garage, newly decorated, excellent value, $26.00. 96 Linden Ave., eight rooms, furnace, garage. This property is being redecorated, $30.00. P. R. BROWN & SONS, LTD., 1112 Broad St. Phone G 7171.

55 HOUSES TO RENT (Continued)

$16 — FIVE-ROOMED BUNGALOW, Esquimalt, furnace, garage. Phone E 6566. Will lease.

SIXTH ST.—4-room bungalow	$15.00
HILLSIDE AVE.—6 rooms, 3 bedrooms	15.00
SHELBOURNE ST.—6 rooms, furnace	17.50
DUKE ST.—5 rooms, garage, high location	20.00
BALFOUR AVE.—6 rooms, garage	22.50
IRVING RD.—6 rooms, hardwood floors	25.00
GOLDSMITH STREET—8 rooms, furnace, garage	25.00
POINT ST.—6 rooms, newly decorated	25.00
SOUTHGATE ST.—5 rooms, 2 bed rooms, modern	33.00
OLIVER ST.—New 5-room bungalow, furnace, garage	35.00
COOK ST.—7 rooms, furnace, large lot	40.00

A. A. MEHAREY & CO.
824 Fort Street E 1187

57 WANTED TO RENT—HOUSES

57A FURNISHED

JULY 1—SMALL MODERN BUNGALOW, suitable for retired couple. Give full particulars. T. W. Griffith, 8 Georgian Court, Calgary, Alberta.

57B UNFURNISHED

WANTED TO RENT, WITH OPTION TO purchase—One to five acres, within six miles of city, with a comfortable seven-roomed house. Will pay up to $35 a month. Box 6382, Colonist.

WANTED — 6 OR 7-ROOMED UNFURnished house, with garage, Gorge or Quadra district (Saanich) preferred; reliable tenant, adults. Box 6429, Colonist.

WANTED BY JULY 1—4 OR 5-ROOMED house, close in, with garage; reasonable rent for reliable tenant. Box 6348, Colonist.

61 SUMMER RESORTS

61A COTTAGES AND CAMPSITES

BRENTWOOD BUNGALOWS NEXT Butchart's Gardens. Furnished, modern, the best. E. B. Andros, Tod Inlet P.O., phone 48Q.

BRENTWOOD ANCHORAGE COTTAGE "Auld Reekie." Also two smaller ones. All fully furnished. G 4344.

CORDOVA BAY — HOUSES AND COTtages, on sandy beach, semi-furnished, light, water, good ranges. C. C. Smith, Little Arctic.

COMFORTABLE HOME, IDEAL SITUAtion, receives two or three private school boys for Summer vacation. For particulars, Cloughton, P.O. Box 5, Cobble Hill.

COTTAGE ON LOVELY 200-ACRE SEAfront farm, five rooms. W. Hart, East Sooke, V.I.

FOR SALE OR RENT—4-ROOM BUNGAlow on waterfront, Royston Beach; living-room, two bedrooms, kitchen, dinette, bathroom, city light and water, choice location, lot 75.6 x 261.6. Apply Box 487L, Colonist.

LANGFORD LAKE — FURNISHED, WAterfront five-room cottage, boat. Immediate possession. Rent $25. W. J. Gilliland & Co., 1203 Broad St. G 5741.

64 MACHINERY

MACHINERY Repairs. Reg'd boiler welders. Marine Iron Works, 615 Pembroke.

65 AUTOMOBILES

65A FOR SALE

AUTO ENGINES IN GOOD CONDITION. To clear: Six-ton Packard, $45; 1½-ton White truck engine, $75; twin-six Packard, $40; International two-ton, $36. We have spare parts for the following late model cars in stock: 1924-30 Buicks, Cadillac, Chevrolet, Chrysler, Dodge, Essex, Model "A" Ford, Hudson, Hupmobile, Jewett, Paige, Pontiac, Reo, Studebaker, Willys-Knight, also a large assortment of truck parts; 8 H. tires, all sizes, batteries, generators, starters. Nash sedan, like new, $250. President 8 sedan, new battery, tires, $450.
PACIFIC AUTO WRECKING CO., LTD.
637 View St. Phone E 7521

AUTO TOPS, UPHOLSTERY WORK. ALL work guaranteed. Low prices. Empress Garage. E 7632.

CHEVROLET FOUR-CYLINDER COACH. Good condition. Apply Suite 11, 106 Menzies Street, between 5 and 7 p.m.

ENGLISH CARAVAN. APPLY THE Duncan Storage Company, 620 Bastion Street, city.

FREE TRIAL TO TEST YOUR GAS Mileage — Tillotson Carburetors give results. Try one on your car. Pays for itself with the gas it saves. Reasonably priced for all cars. CHET DOWMAN, 724 JOHNSON STREET.

FOR EXPERT REPAIRS ON YOUR CAR see Bill Bridgwood, Nash and Chevrolet specialist. Phone E 0551, corner Broad and Pandora.

HUPMOBILE DE LUXE SEDAN — nicely broken in, a great saving. 1929 Studebaker Dictator Sedan, a real bargain, $295. 1930 Ford De Luxe 2-door, 6 wheels, trunk, new paint, $295. Late 1927 Essex motor overhauled, $110. 1931 White 2½-3 ton, reconditioned throughout, $775. 1930 Stewart 1-ton Van, $195. Trucks for all purposes, at very reasonable prices. Hydraulic hoists, underbody and upright.
CLARKE'S GARAGE
931 View Street

LATE 1930-31 FORD SPORTS COUPE. New tires, battery. Motor in A 1 condition. Cash. E 6638.

LATE 1824,25 CHEVROLET COUPE, $80 cash. Good tires, good paint, mechanically perfect. Phone E 6246.

NASH STANDARD SIX, 1931, IN EXceptionally fine condition throughout. Privately owned and carefully driven. A really powerful small economical car. Owner must sell. 724 Johnson. E 1411.

TWO 1929 PLYMOUTH SEDANS, LIKE new. 1926 Pontiac Sedan, newly painted and overhauled. 1926 Durant Sedan, excellent shape. 1927 Chevrolet Roadster. A 1 condition. Clarke Auto Sales, opposite Hudson's Bay.

TWENTY POPULAR VARIED MODELS offered from $50 to $450.
LOOK THEM OVER
MUTUAL AUTO SALES
932 Johnson G 5843

TIRE SNAPS—5.25 X 16, $2.50; 4.75 X 16, $4.50; 5.25 x 19, heavy duty, all tread. 18 Mullard, Shelbourne Station.

WHIPPET COUPE, 1928, $160. PHONE Belmont 67.

SEE BEGG'S USED-CAR BARGAINS BEFORE YOU BUY

1933 PONTIAC DE LUXE SEDAN	$650
1932 CHEVROLET (6 Wheels) SEDAN	$545
1930 DE SOTO SPORT SEDAN	$395
1926 PAIGE COACH—See It	$160

SPECIAL FOR THREE DAYS
1934 FORD V-8 TUDOR MOTOR—In First-Class Condition. Paint and Upholstery Like New. Yours for $645
BEGG MOTOR COMPANY, LIMITED
865 YATES ST. G 1144

REAL VALUE FOR YOUR MONEY IN USED TRUCKS

1934 CHEVROLET 2-TON CHASSIS AND CAB	$675
1933 CHEVROLET 2-TON FLAT DECK BODY HOIST, ETC.	$650
1934 CHEVROLET SEDAN DELIVERY	$585
1934 FORD V-8 VAN (ENGLISH)	$425
1931 CHEVROLET 1½-TON CHASSIS AND CAB	$425
1926 FORD FLAT DECK	$135

Others to Choose From
THE MOTOR HOUSE
Used Truck Department
971 Yates Open Evenings E 1107

CHOOSE FROM THESE BARGAINS
McLAUGHLIN BUICK SEDAN. In good condition. Original owner since new. Tires, upholstery and paint in good condition. $235
1930 WHIPPET COUPE — Splendid mechanical condition, good rubber and upholstery. Just out of our own paint shop. $285
1930 CHEVROLET SEDAN — New paint, good tires and mechanically in good running order. An ideal family car that will give you real economy. $385
MANY OTHERS
THOS. PLIMLEY, LTD.
Distributors of Quality Transportation
1010 YATES ST. G 7161

A Mart for Busy Readers—Property for Sale or Trade

TO OUT-OF-TOWN SUBSCRIBERS

Out-of-town subscribers who wish to answer advertisements in which only the telephone number of the advertiser is given, may mail their replies to The Colonist and The Colonist will communicate such replies to the advertiser.

65 AUTOMOBILES (Continued)

BUICK SEDAN—Four Star. Surely wonderful value $275

CHEVROLET COACH—Four Star. Very desirable little car $445

HUDSON COUPE—Four Star. De luxe equipment. Extra good $500

WHIPPET SEDAN — A Smart little four-door in excellent condition $225

ASSORTMENT OF OTHERS

DAVIS-DRAKE MOTORS, LTD.
Buick and Oldsmobile Cars—G M C. Trucks
Victoria — Duncan
Fort St. at Quadra — City Service Garage

1933 PONTIAC STRAIGHT-EIGHT SEDAN. An opportunity to pick up a very fine car. Has had but one owner and is like new. $695. Jones Bros. Service Station, 866 Yates Street.

SEE THE NEW WILLYS SEDAN $795
Up to 35 Miles Per Gallon
MASTERS MOTOR CO., LTD.
800 Yates St. Phone E 3541

1932 FORD V-8 1½-2 TON TRUCK. 32 x 6 duals $550
FORD TUDOR, good running order, with licence $45
PONTIAC DE LUXE SEDAN; trunk carrier and side mountings $350

CECIL EVE MOTORS, LTD.
Corner Yates and Quadra Streets
Pontiac Cars — G M C. Trucks

1935 PONTIAC COACH $975
1933 McLAUGHLIN BUICK DE LUXE SEDAN $985
1930 HUDSON SEDAN $395
1928 DURANT "6" SEDAN $250

BURTON & WILLIAMS MOTORS, LTD.
NASH-LaFAYETTE Agents
1001 Blanshard St., E 9415 Victoria, B.C.

JAMESON MOTORS
2 SPECIALS IN USED TRUCKS
1928 WHITE 1½-TON TRUCK with first-class panel body. Good tires. Reduced to only $195
1926 WHITE 1½-TON TRUCK with furniture body in good condition. Reduced to $125
JAMESON MOTORS, LTD.
Broughton Street Victoria, B.C.

1929 NASH SPORTS ROADSTER, JUST been overhauled, new battery, excellent tires, one-shot lubrication. $275. E 1762.

1926 FORD TOURING, GOOD RUNNING order, 130, licensed. 256 Vincent Ave.

30 X 5 AND 32 X 6 USED TIRES AND retreads. Red's Service Station, Ltd. 818 Yates Street.

1930 WHIPPET COUPE, RUMBLE seat, new condition. G 3486.

2 WEEK-END SPECIALS

1932 FORD V-8 TUDOR SEDAN — Motor expertly overhauled in our shops. Refinished in Cordoba Gray with red wheels. Upholstery in excellent condition $465
Until Monday

1931 ESSEX SEDAN — IN PERFECT mechanical condition. Original paint in attractive order. All tires in good condition $425
Until Monday

1934 AUSTIN SALOON — GENUINE leather upholstery with air cushions. Smartly repainted in green. Guaranteed to be in A 1 condition throughout $525
Until Monday

NATIONAL MOTOR CO., LTD.
818 Yates St. G 8177

65B WANTED

A VALUABLE RESALE SERVICE AT Mutual Auto Sales, 832 Johnson. G 5843.

AUTO MART, LTD. — USED CARS bought, sold, exchanged. Cor. Gorge and Government. G 6332.

BEST CASH PRICE FOR YOUR CAR AT Empress Garage. Trades. E 7632.

CHEV. OR STAR TOURING, CHEAP, 1927 or later, licensed. Box 6305, Colonist.

SELLING YOUR CAR?
IF SO WE CAN OBTAIN FOR YOU THE HIGHEST CASH MARKET PRICE.
WE HAVE BUYERS WAITING
JONES BROS. SERVICE STATION, LIMITED.
Yates at Quadra St. Phone E 4021

WANTED — USED CARS. CECIL EVE Motors, Ltd., corner Yates and Quadra Streets.

WILL BUY FOR CASH—BRITISH AUSTIN "seven" saloon, prefer sliding top. Car must be in good mechanical order. Reply, stating mileage and age. Box 6431, Colonist.

WANTED TO PURCHASE LATE MODEL car in good condition, reasonable. State price for cash or terms. Write Box 6399, Colonist.

WANTED—GOOD CAR, 5-PASSENGER; no dealers. Phone G 6447.

67 BOATS AND LAUNCHES

BOAT LUMBER, best quality. Spruce oars, $1.50 pr. Dalzial Box Co., G 1422.

EIGHTEEN-FOOT LAUNCH — TWO-cycle Grey engine. All newly overhauled. 180. Box 6352, Colonist.

SIXTEEN-FOOT SPORTS OUTBOARD Runabout — Complete with engine, oars, surfboard and trailer. $240, or will trade. E 7222.

STAR MOTOR, COMPLETE, FIRST-class condition. Box 6351, Colonist.

WE CARRY A FULL RANGE OF BOAT and car batteries. Ship Chandlers (McQuade's), Ltd., 1214 Wharf St. E 1141.

WANTED, CHEAP FOR CASH—CABIN launch. State price and full particulars to Box 6388, Colonist.

75 BUSINESS OPPORTUNITIES

APARTMENT — FOURTEEN ROOMS, four bathrooms. Fully furnished. Central, well rented, owner leaving town. Sell for half price. Splendid investment. Robert Macnicol & Co., Ltd., 1209 Blanshard Street, E 0822.

REVENUE-PRODUCING TOURIST BUSINESS AND PERMANENT HOME—Overlooking one of our most charming lake resorts, thirty miles from Victoria; one acre, with three road frontages. The owner occupies a nine-room bungalow, serving teas and taking paying guests. There is a grand opportunity for additional Summer cottages. There is also a barber shop and living quarters, and a general store and living quarters, rented to pay owner over $500 per annum without any effort, and in addition to profits from teas, Summer guests and camping. Good schools near. We are exclusive agents. No phone information.
Price asked $6500
COLES, HOWELL & CO., LTD.
638 View Street

SPECIAL—$850 CASH, CONFECTIONERY, light groceries; fixtures, furniture; wholesale home-cooking products positively guarantees living. Good reasons, disposal. Box 6350, Colonist.

USED FURNITURE BUSINESS, CLEAN stock. Low rent, central location; $250. Box 6272, Colonist.

WE SPECIALIZE IN SELLING BUSINESSES. Largest dealers in city. L. U. Conyers & Co., 1025 Douglas Street.

75 BUSINESS OPPORTUNITIES (Continued)

WE HAVE A NUMBER OF UP-ISLAND hotels, stores and camps listed for sale. Prices range from $3,000 to $12,000. As space does not permit us to advertise these in detail, we would be pleased to give full details at our office.

L. U. CONYERS & CO.
1025 Douglas Street

COUNTRY STORE
$2750—STORE, STOCK, WORKSHOP and four large living-rooms; basement. Gas pump and tank doing nice business, which is increasing steadily. Ill-health is the only reason for selling. $1,500 cash required.
W. J. GILLILAND & CO.
1202 Broad Street G 5741

75B RETAIL STORES

YE OLDE CURIOSITY SHOPPE, 621 Fort, for sale as going concern. Established fourteen years, business sacrificed owing to sickness. Low rental.

76 EXCHANGE—REAL ESTATE

CHARLES F. EAGLES, 306 SAYWARD Block. All kinds of property to exchange. Snaps for cash or exchange.

78 HOUSES FOR SALE

HIGH GORGE BUNGALOW
A WELL-BUILT, ATTRACTIVE BUNGALOW of five large rooms and attic. Basement, furnace, garage. Lovely dining-room, open fireplace, living-room, open fireplace. Fruit trees, shrubs, roses. Two or four lots. Immediate possession. EASY DOWN PAYMENT TO THE RIGHT PERSON. Price cut to half cost. Price $3000
LEE, FRASER COMPANY, LTD.
1222 Broad St. E 4723

A SIX-ROOM MODERN HOUSE, CLOSE in. Kitchen, pantry, dining-room, parlor and one bedroom downstairs, and two bedrooms upstairs. House needs some repair. Owner will sell very reasonable terms. Box 6377, Colonist.

A FULLY MODERN FIVE-ROOM BUNGALOW, large living-room with large fireplace, nice bathroom, two bedrooms, kitchen, full-size basement. Lot 50 x 198. Convenient to car and bus. Will sacrifice. Phone owner, E 4987 or E 8320.

CHEAP BUY—FURNISHED HOUSE, FOUL Bay. Containing two bedrooms, den, kitchen, sitting-room, dining-room, bathroom (extra good plumbing), basement and garage. Nice garden lot. Price, with furnishings $1800
JOHN GREENWOOD
Bank of Toronto Building
1405 Douglas Street

FINE RESIDENCE AT FOUL BAY—$1,500 down, balance $1,500 as rent, no interest. Seven rooms, oak floors, four bedrooms, cement basement, hot-air heated. Exceptionally well stuccoed. Owner. Box 6158, Colonist.

HOUSES BUILT ON INSTALLMENT plan. D. H. Bale, Contractor, Fort and Stadacona.

HOUSES designed, built. Alterations, repairs. Estimates. M. P. Paine. G 7058.

MY $4,000 EQUITY FOR $1,000, IN lovely home, Linden Avenue. E 4927.

STOP—THIS ONE CAN'T BE BEATEN!
OAK BAY—NEW, STUCCO BUNGALOW WITH GLIMPSES OF SEA NEAR CAR, SEA, BUS AND MONTEREY SCHOOL. ENTRANCE HALL, LARGE LIVING-ROOM WITH TILED FIREPLACE, FRENCH DOORS TO FULL-SIZED DINING-ROOM. CHOICE OAK FLOORS. CONVENIENT KITCHEN, TILED SINK. MODERN BATHROOM, TWO BEDROOMS AND STAIRCASE TO UNFINISHED ATTIC, WHERE TWO MORE ROOMS COULD BE FINISHED AT SMALL COST. GARAGE IN CONCRETE BASEMENT. BASEMENT WALLS PLASTERED. HOT-WATER HEATING. TAXES ABOUT $55.
PRICE $3675
SQUARE DEAL REALTY
1738 BROAD ST PHONE G 4521

LAKEFRONT SUMMER HOME
ON THE WEST ARM AT SHAWNIGAN Lake. We have a property of four acres which we want to move quickly. There is a main cottage of three rooms, with sink in kitchen, two guest houses, a boathouse, also a barn, water tank and windmill. There is quite an amount of cultivated land and an orchard, also a never-failing spring. We will sell at $2,000, and if sale is made soon, will include all furniture and other contents and boats.

WE ALSO HAVE A BEAUTIFUL wooded lot, 118 x 230 feet, at Shawnigan Lake, facing south, with fine view and easy access to water, at $500.
THE ROYAL TRUST COMPANY
Real Estate Department
1202 Government St. Phone E 4126

APARTMENT HOUSE BARGAIN
OWNER LEAVING CITY SO MUST SELL his well-situated Apartment House of five high-priced suites. This is a business proposition showing an excellent return on the price asked. Apply owner, Garden 5612 or Empire 8885.

JUST OFF FORT AND RICHMOND AVE.
Reduced From $3,000 to $2,100
THIS very attractive and well-planned five-roomed bungalow, hardwood floors in the reception-room and dining-room, three-piece bathroom, open fireplace, high cement basement, furnace. Immediate possession. This should suit you. Why pay rent and have nothing to show for it?
H. G. DALBY & CO., LTD.
634 View Street, Opposite Spencer's

THREE-ROOM BUNGALOW, GARDEN, fruit; $575. Taxes $10. 3448 Bethune Avenue.

5-ROOM BUNGALOW, 2 BEDROOMS, open fireplace, furnace, cement basement; on corner lot, 55x135; garden, fruit trees. Cheap. Box 5457, Colonist.

$900—Five-Roomed Bungalow. Living-room with open fireplace, dining-room, two bedrooms, bathroom with separate toilet. Kitchen and pantry. Finished attic that can be used. Extra large lot with good fruit trees and berries. Garage and out-building. Located within walking distance of shopping centre. This is a real good buy.

$1600—One of the Best Buys We Have Had for Some Time—Living-room, open fireplace, dining-room, kitchen, pantry, four bedrooms, three-piece bathroom and extra washroom. Part basement. Garage. Lino and window shades. Very nicely laid out garden with some good fruit trees. Located on car line, close in.
E. E. HEATH
625 Yates Street Phone E 4041

$150 CASH, BALANCE AS RENT—Four-roomed bungalow, in good condition, basement and furnace. Only $750

$250 CASH, BALANCE AS RENT—Four good rooms, basement, furnace. Oaklands district. A SNAP at $1050

$150 CASH, BALANCE AS RENT—Five-roomed bungalow, basement, furnace, good appearance, excellent condition. Near sea. Only $2250

$2850—NEW STUCCO BUNGALOW, five good rooms, oak floors, tile sink. A splendid home located on high Quadra, amidst nice homes. Good terms.

INDEPENDENT INSURANCE AGENCIES, LTD
574 Yates St. Phone G 1851

COWICHAN BAY AND MILL BAY
Waterfront Residences and Cottages to Sale or Rent
O. WALLICH
Real Estate and Insurance Agent
Cowichan Station, B.C.

80 PROPERTY FOR SALE

ATTRACTIVE NEW FIVE-ROOMED bungalow and two acres, twelve miles town, sealrontage. Good garden. Bargain at $3,700. Box 6122, Colonist.

BRENTWOOD BAY, IDEAL LOTS CLOSE to waterfront, nicely treed, unobstructed view. Price $200 to $550, terms. See W. O. Wallace, Davis Realty, 212 Sayward Bldg. E 8623.

FOR SALE CHEAP—TWO BUILDING lots, 50 x 120; one facing on high part of Cook Street, near Kings Road; the other on Empire Street. Box 5595, Colonist.

GOOD BUILDING LOTS, 55 X 190—NICE location, Austin Avenue. G 5098.

SEVERAL NICE PROPERTIES AT AND near Mill Bay. Apply Millstream Store, Mill Bay.

80 PROPERTY FOR SALE (Continued)

FOR BUNGALOW COURT OR CAMP—Or group dwellings. Waterfront parcel on Island Highway. Close in, containing two and one-quarter acres, with made driveway and sewer available. Price $2500

PATRICIA BAY WATERFRONTAGE — Two acres, well treed, with small Summer cottage and easy access to water. Good well. Electric light available. Price $2000

GORDON HEAD WATERFRONT—EIGHT acres, with plenty of cultivatable land, orchard, shade trees, timber and magnificent view. Farm house and barn on property. Price $6500

THE ROYAL TRUST COMPANY
Real Estate Department
1202 Government St. Phone E 4126

80D SAANICH

NORTH QUADRA DISTRICT
$300 DOWN, THE BALANCE LIKE RENT, buys a four-roomed home, two bedrooms, kitchen and front room, three-piece bathroom. Price only $1050

SAANICH REALTY OFFICE
3588 Quadra Street Phone E 0001

82 ACREAGE FOR SALE

FOR SALE—28½ ACRES, MAYNE ISland, $700, or might consider local trade. Box 6413, Colonist.

JUST TWO LOTS LEFT—ON SUBDIVISION facing Granville Ave., Saanich district. Lot 4, containing 5.68 acres, price $300. Lot 5, containing 5.22 acres, price $550. Terms, $50 cash, balance to suit purchaser. Robert Grubb & Co., 312 Sayward Building, Victoria.

83 ACREAGE FOR RENT

TO RENT—FOUR ACRES, THREE-ROOM cottage, outbuildings. Six miles out. $6.50 monthly. Greenwood, 1405 Douglas St.

85 FARMS FOR SALE

FIVE ACRES, GRADE "A" BARN FOR 6 head; 5-room, stucco bungalow, 2-piece bathroom, fireplace, garage in cement basement, furnace, electric pump; good water supply; taxes $23; clear title. $3,500 cash. Owner, P.O. Box 73, Victoria.

NOTICE is hereby given that all persons having any claims or demands against the late John Johnson, who resided at 3219 Wascana Street, Saanich Municipality, British Columbia, and who formerly resided at Shawnigan Lake, British Columbia aforesaid, and who died on or about the 22nd day of May, A.D. 1935, are required to send by post prepaid to Mrs. Annie Johnson, 3219 Wascana Street, Saanich Municipality, British Columbia, who is the administratrix of the estate of the said deceased, their names and addresses and full particulars in writing of their claims and statements of their accounts and the nature of the securities, if any, held by them.

And take notice that after the first day of August, A.D. 1936, the said Annie Johnson will proceed to distribute the assets of the said deceased among the persons entitled thereto, having regard only to the claims of which she shall then have had notice, and that the said Annie Johnson will not be liable for the said assets or any part thereof to any person of whose claim she shall not then have received notice.

Dated the 4th day of June, A.D. 1936.
ELLIOTT, MacLEAN & SHANDLEY,
Solicitors for Annie Johnson, the administratrix of the estate of the said John Johnson.

$3,500 VALUE FOR $2,100
COUNTRY BUNGALOW and 3½ ACRES
Situated less than 15 minutes' motor ride from centre of Victoria. All excellent soil, almost 1½ acres under cultivation, with fruit trees and small fruits. This is a well-built four-room home, built on concrete foundation with basement, it has three-piece bathroom and large pressed-brick fireplace. There are good outhouses with chicken house for 200 birds (extra well built), also double brooder house. Taxes about $26. Cost present owner $4,000. Now only $2,100 and it is yours. A splendid speculation.
ARTHUR E. HAYNES, LTD.
725 FORT STREET
Fire, Automobile Insurance, Collections, Loans

Established 1862
SNAPPY OAK BAY BUNGALOW
TUDOR STYLE. Dark beams set in stucco. Five rooms, a good-sized hall, fine large living-room with open fireplace, compact dining-room, cabinet kitchen, tiled sink, two very good bedrooms, one extra large, basement, furnace and garage. Nice location, pretty garden, easy walk to Shoal Bay beach. Price on terms $3000
NORTH QUADRA. Fine stucco dwelling of eight rooms fully modern, about one acre of land, oak trees. Uninterrupted views over city. Price $4500
SEAFRONT RESIDENCE. Five acres of beautiful waterfront, extensive rock gardens, family orchard and kitchen garden. Attractive six-roomed stucco residence. Reduction for all cash. Price $6300
NEW SAANICH BUNGALOW. One acre. Beautiful situation amidst the oaks. Five rooms, oak floors, built-in bath and shower, big living-room, fireplace, furnace, work bench, separate garage. ROCK GARDEN. Near Cedar Hill Road. Easy terms. Price $3500
POULTRY AND DAIRY FARM. Ten acres, all cultivated. Keating. Five-roomed bungalow, double garage, hen houses for 400 birds, dairy, barn, fruit trees. Stock at valuation. Taxes $25. Price $5500
The B.C. Land & Investment Agency, Ltd.
922 Government St. G 4115

GORGE DISTRICT
$1500—On terms. A really nice bungalow of 8 rooms, one floor, cement basement, furnace, garage.
OAK BAY
$3600—On terms. Seven-room stucco home, in high-class district, garage, furnace in cement basement.
SAANICH
$1000—On terms. Four acres, all cleared, only three miles out. An ideal homesite.
PROSPECT LAKE WATERFRONT
Nearly one-third acre, on the best part of the lake, with lovely home of four large rooms, fully furnished, veranda, basement, garage, fruit trees, boat; every convenience. Only $2500
OAK BAY
$3150—On very easy terms buys this new six-room bungalow, one floor, garage, furnace in full cement basement, large lot, nice district.
W. J. GILLILAND & CO.
1202 BROAD ST. PHONE G 5741

G. H. WALTON & SON
Let us figure on your new home. We will design and build to suit you. Estimates free.
308 Pemberton Bldg. E 0622

CAR AND TRUCK BARGAINS
ESSEX COUPE—Excellent shape $275
WHIPPET 4-DOOR SEDAN — Late model, 4 cylinders, good shape $235
FORD 1929 COACH—Good family car $225
REVERCOMB MOTORS
922 Yates Street G 6421

COLES, HOWELL & CO., LTD.

SUBURBAN HOME
NESTLING AMONG THE OAK TREES—A most attractive Tudor-style, half-timbered, stucco bungalow; almost new. Two bedrooms, living-room, kitchen and glassed-in porch; best of plumbing fixtures, and very picturesque garden, lawns and oaks. Just outside city, on paved bus route. Very low taxes. Owner leaving, cuts price to $2250

TEN MILE POINT
EIGHT AND ONE-HALF ACRES BEAUTIFULLY TREED—Southern exposure, fronting on Tudor Avenue and two other roads. Water, light and phone available. Very suitable for private estate, or for subdivision. The last chance to pick up such an acreage at a real salvage price. Clear title for $1275

OAK BAY
A NEW RESIDENCE NOW COMPLETING—Very pleasing design, and most solid construction, situated on a large garden site, near golf links and sea, and half a block from transportation. Full-sized basement, hot-water heating, generous entrance hall, three reception rooms, bedroom, tiled bathroom and convenient kitchen premises on main floor. Upstairs: Three large bedrooms and tiled bathroom; sleeping porch. Garage attached. Decoration can be completed to suit purchaser $6000

TOWNER PARK SEAFRONT
CHARMING RESIDENTIAL SITES—On sale, sunny, private beaches. Electric light, water, good motor roads, and beautifully timbered level land. As exclusive agents, we will be glad to arrange inspection.

COLES, HOWELL & CO., LTD.
638 VIEW ST. PHONE G 1032

Building Lots At Bargain Prices
Overlooking Portage Inlet from Burnside Road. Four good lots, making an excellent building site. Nice trees, high location. Price for whole $275
Gorge district, high location. Two nice lots, all cleared, new wire fence, excavated for house. Price for the two $125
North Quadra district, on highway. Nice property making ideal homesites. Large lots from per acre (terms easy) $500
Mount Tolmie. Choice parcel of acreage, lies nicely and well treed. About three acres. Price for whole $1500
Heisterman Forman & Co.
608 View Street

UPLANDS
BUILD YOUR HOME IN UPLANDS
Secure privacy where building restrictions are permanent. No local improvement taxes. We offer the best values in Greater Victoria, with low carrying charges.
For particulars apply to any real estate broker or to H. F. Harman, local representative, 702 Belmont Building. Phones E 1415 and E 1339.
Your inquiry entails no obligation.

WATERFRONT
Summer Cottage, three rooms. High situation amongst trees $250
One acre, lovely trees, absolutely private beach; fine water supply. Small cottage. Safe anchorage $2000
Three acres. Four-room bungalow, open fire, three-piece bathroom; basement, outbuildings and a lovely little stream with lily pools, etc. Quite unique $3700
Ker & Stephenson, Ltd.
1205 Government St. Phone G 1127
—MONEY TO LOAN—

Four Really Good Snaps: $850—Five Rooms; $850—Six Rooms; $1200—Five rooms; $2750—Three Suites. Sale Or Exchange.
311 Sayward Bldg., Ph. G 5443

2218 Central Ave., Oak Bay—E 2122
W. E. TAPLEY
Builder and Contractor
Repairs—Remodeling—New Residences
Distinctive Designs—Modern Methods
Prices Right—Estimates Free

JUST OUT OF THE BUILDERS' HANDS
A well-built five-room stucco bungalow, on high ground, on a paved road. A fine view. Bungalow contains large living-room, dining-room, two bedrooms, well-appointed kitchen. Tile drain boards; recessed bath and shower, glassed-in porch, hardwood floors, fireplace, furnace, good lighting fixtures. Concrete paths, garage. Light taxes.
$2950
Christopher & Swayne, Ltd.
Broad and View Sts. G 4123 - 4122

"A" BEAUTIFUL
NEW SAANICH STUCCO BUNGALOW FOR SALE, CLOSE IN, HIGH LOCATION, LOW TAXES
Near schools, street cars, and bus with city fares, comprising full cement basement, garage, laundry tubs, furnace heat to all rooms, entrance hall, central hall; oak floors, French doors, fireplace in living-room, Pembroke bath and shower with all other latest style plumbing fixtures in bathroom, tile sink and all special built-in fixtures in kitchen; electric fixtures, linoleum, blinds, etc.
(Ready to Occupy.)
FIVE ROOMS AND BATHROOM ONLY—$2950 TERMS
The first payment only $450, the balance like rent.
For Inspection, "See Ray." Care of L. M. ROSEVEAR & CO., LTD
110 Union Bdg., 612 View St., G 6041

PROTEST LOW WAGES

LONDON (P)—The Union of Agricultural Workers has called on the Ministry of Agriculture to prevent under-payment of farm employees.

Letters to the Editor

No letter to the Editor will be inserted except over the proper signature and address of the writer. This rule admits of no exception. No letter should exceed 500 words in length.

"THE FUTURE GENERATION"

Sir,—Much has been written regarding the pros and cons of "The Law and the Criminal." The subject has filled the columns of your valuable paper. Your correspondents offer their various pet theories or cite examples—methods used by other countries in checking or rehabilitating the luckless youth. May I, on behalf of the less fortunate Canadian youth, ask those whose business it is to run our country, what they intend to do to alleviate this growing tendency of the youth to resort to crime in order that he or she might live? It is all very well for the outraged citizens to show their displeasure regarding the rather stiff sentence, but it is another thing to actually do anything about same. I should also like to ask the so-called youth movements, the Christian young people's societies of this city, whether they intend to interest themselves in a case worthy of their attention.

The case can be summed up very briefly. He was not a rich man's son; had he been, the case would have been hushed up (like so many others), but rather, he was penniless, a vagrant, an undesirable (according to the judge), a menace to society at large.

But, my dear sir, he was once a child, pure, and the idol of some mother, who may also now be breaking her heart over wondering why society has dealt so harshly with her son.

She is not the only mother. There are thousands, the length and breadth of our fair Dominion, wondering just what the future will hold for their children when school days are put aside and they wish to find "their place in the sun." Unless conditions take a decided turn, they will only find darkness, a life of unemployment. One may say that such is not the case. However, they have only to glance around in this prosperous municipality of Oak Bay to note the many cases of unemployed youth.

The youth are not encouraged in any way, shape or form to find work. Relief is refused. The policy is a "move on" type. They are not wanted. Yes, Mr. Editor, they do move on. Where? The answer has broken many a mother's heart. How many times have we heard of the "jungles," homes of the tramps, thieves, vagrants, etc., situated near every big town or city throughout Canada and the United States! That is where they seek refuge from society, rather than be a burden to their people. The youth are not ignorant of the fact that today they are not wanted, but if war once again cast its hideous shadow across the Empire, they would be welcomed back to society to protect them and theirs from the foe. Can you wonder why the unfortunate youth turns against society?

In a letter to the press, Mrs. Corinne E. Blandy blames gangster films for poisoning the mind of the youth. I would like to supplement her thought by not alone condemning the movies and the penny horribles, but also the heads of our various municipalities for refusing adequate relief and a firmer footing to our future (loyal?) citizens in our so-called Christian communities.

WILFRED C. SUMMERFIELD.
2121 Sutherland Road, Oak Bay, B.C., May 29, 1936.

A RECENT SENTENCE

Sir,—It is taught by some that kindness is greater than chastisement, and in writing to The Colonist my interpretation of the Dean's letter was that he had little sympathy for the person in the case quoted, but suggested the adoption of a system, already tried, for first offenders, namely, the Borstal institutions of Great Britain. The first of these was tried in 1902 for boys. Now there are three for boys and one for girls—evidently a success.

The delicate realism of "ten lashes every Sunday," suggested by one of your correspondents, makes no pretence for a wise economy of physical force!

A study should be made of why a person becomes a criminal and then a process to remove that cause. Is it that under our present civilization that children decay under ease; or is it because they are subject to the accidents of proximity? The Dean presented first an object lesson, and then suggested a remedy, evidently imbued with a keen feeling and a true sense of proportion for what is due to the first offender. Improvement in a criminal is a goal worth striving for, and this ideal seemed to be the kernel of his letter.

ARTHUR OATES.
Port Alice, B.C., May 28, 1936.

COMMUNISM

Sir,—Some blame the Communists, some blame the capitalists, some blame both, but all agree that "Something is rotten in the State of Denmark."

Your correspondent C. S. Thomas is very much worried about the Communist menace. He would handle them as the Czar of Russia did the Nihilists, by imprisonment and banishment. We can see now the results of that method. Some people seem to be quite unable to learn the lessons of history. Great Britain enjoys greater freedom of speech, of the press, and of public meeting than any other nation under the sun, and consequently she has less trouble with Communism than any of her neighbors.

Our modern civilization has been weighed in the balance and found wanting. It is quite likely that God has numbered its days and will finish it. We have been warned by men, who are in a position to know what they are talking about, that the next great war will destroy it. The sky is dark with war clouds that are threatening to break in such a storm of high explosives and mustard gas as will wipe out all the great cities of the civilized world. Will the adding to our own supplies of high explosives and mustard gas be the best way to meet the coming storm; or is it true, as Christ said, "All they that take the sword shall perish with the sword?"

Is our pagan civilization worth saving? We inherited it from Greece and Rome. It established and maintains itself by the sword. It has exalted individual self-interest to be its god. Its whole economic system is built upon personal profit and private gain. It has given its heart to the worship of Mammon, though with its lips it does profess to honor Christ. It has heard the sayings of Christ, but has utterly failed to put them into practice; therefore He would liken it unto a foolish man who built his house upon the sand, and the rain descended and the floods came, and the winds blew and beat upon that house, and it fell, and great was the fall of it.

There is still a chance of salvation, but it depends upon a change of heart. If we desire peace, at home and abroad, we must serve the Prince of Peace. Repentance does not consist in sitting in sackcloth and ashes and confessing ourselves to be miserable sinners, but rather in doing the will of our Father which is in heaven; in substituting practical and sympathetic love for hatred and selfish indifference. We must see to it that all our people have the opportunity to earn a decent living by their own labor.

We look upon Moses as the inspired giver of the law. If we had obeyed his precepts, there could have been no exploitation of the poor by depriving them of the natural resources of the land and thereby compelling them to work for whatever wages their covetous employers might offer them. All land was the property of the people and could not be sold or leased for more than fifty years. All unpaid debts had to be wiped off the slate every seventh year. Moses also strictly forbade the children of Israel to take interest on loans of money or goods from their own people.

In the past, national property has been confiscated or expropriated to individual personal use. This will have to be restored in some way to its rightful owners. Repentance implies restitution.

How long halt yet between two opinions? If the Lord be God, follow Him; but if Mammon, then follow him. There is no middle course.

JOHN SHIRLEY RICHARDSON
Port Alberni, B.C.,
Upper Crescent, Port Alberni, B.C.,
May 28, 1936.

Lake Cowichan

Captain C. E. C. and Mrs. Gregory, who recently arrived from Bengal, India, have been guests for a week at Cedar Cabin Auto Camp.

Miss Dorothy Boulet, who has been attending school at New Westminster, has returned home.

Mr. and Mrs. George Pettiplece, of Vancouver, spent a few days recently at the Lakeside Cabins.

Mr. J. Appleby, who has been visiting in Victoria, has returned home.

Captain W. E. Tapley, Mr. R. H. Edgell and Mr. George Fall, of Victoria, were recent guests at "Greendale."

Mr. Arthur Pitts and his nephew, Master John Pitts, Victoria, recently spent a few days at the Riverside Hotel for the fishing.

Mr. Philip Welch, who has left for Vancouver, will later proceed to his home at Port Haney.

Mr. Frank Sommer, Mr. and Mrs. O. F. Sommer and family, Mr. and Mrs. W. A. Davis and family, and Mr. George Ruck, Victoria, spent a few days recently at Cedar Cabin Auto Camp.

Captain T. L. Thorpe-Doubble, Mr. C. Pfender and Mr. F. W. Thomas, Victoria, were guests at "Greendale" recently.

Mr. and Mrs. W. G. D. Walker, Mr. J. D. Ormesby, Mrs. J. M. Purden, Mr. W. English and Mr. J. Tarrance, Vancouver; Mr. A. H. Pease, Royal Oak; Mr. J. Anderson, Parksville; and Mr. H. Johnstone, Nanaimo, were recent guests at the Riverside Hotel.

Mr. E. S. Yarwood has left for Victoria after a two months' visit at Cedar Cabin Auto Camp.

Mr. and Mrs. Arthur Howe and baby Richard, who have been visiting Mr. Howe's parents in Chemainus, have returned to the Lake.

Mr. and Mrs. D. H. LePage, Powell River; Mr. and Mrs. C. H. Janes, Mr. and Mrs. C. J. Jackson, Mrs. B. Higgins, Mr. and Mrs. H. K. Anstie and family, Mr. and Mrs. G. J. Simpson, and Master David Simpson, Victoria, were recent guests at Cedar Cabin Auto Camp.

Mrs. E. Walcot and the Misses M. F. and S. Wheeler, of Maple Bay, recently took the canoe trip down the river, after spending a short time at the Riverside Hotel.

Commander and Mrs. J. E. W. Oland, Victoria, spent the week-end at Cedar Cabin Auto Camp.

Mr. and Mrs. A. Koski have returned to Camp Three after spending a few days in Nanaimo.

Mr. T. Beach and Mr. K. Holberg have returned home, after spending a holiday at Bellingham and Vancouver.

Miss Frances Asman has left on a visit to Victoria and Vancouver.

Campbell River

Mrs. B. Navitt and young son, Billy, of Bloedels, visited friends here recently.

Mr. and Mrs. R. Swan returned from a visit to Vancouver on Wednesday.

Mrs. A. Smith and her grandson, Benny, left on Wednesday for Toronto, via Vancouver.

Mrs. T. Morrison returned home on Wednesday after spending a week with friends in Vancouver.

Mr. and Mrs. Corpi (nee Thulin), of Lund, were recent visitors here.

Mr. and Mrs. J. Johnston have returned home to Cowichan Lake.

Mesdames J. Whyte and G. Forbes were the recent guests of Mr. and Mrs. William McNeil.

Mr. and Mrs. J. Sutherland and son, Joseph, have taken up residence at Forbes Auto Camp.

Mrs. J. Whyte, of Forbes Landing, is the guest of Mr. and Mrs. William McNeil.

Mrs. I. Duncan has returned home from a visit to her parents, Mr. and Mrs. Hawes, at Comox.

Mr. and Mrs. J. Tucker and daughter Mary Lois, Miss M. Sutton and Mrs. Macfarlane were recent visitors here.

Misses B. Crawford and Edna Crowley and Mr. J. Ryan have left for Buttle Lake on a short vacation.

Miss Muriel Shelby has returned home from a visit to Vancouver.

Misses D. Kirk and E. Baillie were the guests recently of Mrs. Mathews.

Mrs. Shelby returned home from Victoria on Wednesday.

Mr. and Mrs. George Vanstone are visiting in Vancouver.

Mr. and Mrs. B. Foley and daughter, Merilyn, have left for Nymph Cove.

Mr. and Mrs. Taylor, of Vancouver, are the guests of their son-in-law and daughter, Mr. and Mrs. R. Nunns.

Miss L. Johnson, of Valdez Island, is the guest of Mr. and Mrs. F. McCarthy.

Mrs. I. Eckley and son, Ormond, of Vancouver, were recent guests of Mrs. F. Salvail.

Mr. and Mrs. A. J. Edmonds, of Vancouver, were recent visitors to their son-in-law and daughter, Mr. and Mrs. E. Anderson.

Mrs. W. Fjobery, of Port Alberni, who has been the guest of Mrs. F. McCarthy, has returned home.

Miss Rosina Matthews has been the guest of Mrs. J. Buchanan for a fortnight.

Mr. J. R. McNeil left recently for Toquart, where he is relieving Mr. Godson, of the Government Telegraph Service while he is on his vacation.

Saltspring Island

Mrs. Gale, divisional commissioner of Saanich district, and her daughter, Miss Ethne Gale, captain of the South Saanich Girl Guides, have been visiting at Ganges, where they attended the Saltspring Girl Guides' performance.

Mr. Thomas Noble, of Quathiaski, has returned home after a short visit to Ganges as the guest of his sister, Mrs. H. Moorhouse.

Mrs. J. L. Taylor, of Vancouver, is spending a week at Ganges with her daughter, Mrs. D. K. Crofton.

Miss Jean MacIntosh has returned to Victoria after a few days' visit to North Saltspring as the guest of Mr. and Mrs. J. D. Halley, of "Sandal."

Mr. Paul Layard, who has been spending a few weeks at his home at Rainbow Beach, has left for Camp Bowden, where he will take a three-month course in the Royal Canadian Corps of Signals, attached as temporary second lieutenant.

Miss Nancy Elliot has returned to Victoria after a week's visit to her parents, Mr. and Mrs. A. B. Elliot, of Ganges.

Miss Betty Bapty, of Victoria, has returned home after a few days' visit to the island as the guest of Mr. and Mrs. Fred Crofton, of Ganges.

Mrs. H. C. Layard, of Deep Cove, district commissioner of the Girl Guides for Saanich and the Gulf Islands, has returned home after a few days' visit to the island, where she was the guest of Mr. and Mrs. Cecil Baker, and attended the local Guides' annual performance at Ganges.

Mr. W. A. Brown, of Quathiaski, has left the island after a short visit to his property at Ganges.

Miss M. Grove, of Vancouver, is spending a few days on the island as the guest of her sister, Miss Florence Grove, of Ganges.

After a few days in Victoria, a patient in the Jubilee Hospital, Mrs. George Borradaile has returned to the island and is now in the Gulf Islands Hospital, Ganges.

Miss Betty Halley has returned to Victoria after a few days' visit to her parents, Mr. and Mrs. J. D. Halley, of North Saltspring.

Mrs. McLachlan, Messrs. Stirling Belyea and Charles Schultz, of Victoria; Miss S. Baines, Miss G. Lamphrey, Mrs. F. Crawford, of Vancouver, are guests at Harbor House, Ganges.

Professor Hunter Lewis, of the University of British Columbia, and Mrs. Lewis have rented and taken up residence at Mr. and Mrs. Ted Borradaile's house, North Saltspring, where they intend spending four months.

Colquitz

Members of the Strawberry Vale Bridge Club were entertained recently at the home of Mrs. H. Hoult, Wellington Road, when high scores were made by: First, Mrs. Fink; second, Mrs. Girton, and third, Mrs. Huntington. The guests included Mrs. F. Girton, Mrs. E. Groutage, Mrs. J. Jones, Mrs. H. Fink, Mrs. G. Austin, Mrs. C. Riche, Mrs. D. Johnston, Mrs. S. Rodman, Mrs. B. Hitchcox, Mrs. H. Huntington and Miss Riche.

Mr. J. Hoy, Wellington Road, has returned after visiting relatives on the Lower Mainland.

GOLF FACTS
NOT THEORIES
By ALEX MORRISON

In a properly made swing the left wrist becomes the pulse. By following the action of this member you can tell just what is happening in the rest of the swing.

Very often a player senses that this wrist is locked, that he doesn't have the full free use of it, and he can't find out why. He will go over his swing carefully and find no cause for the tension.

He fails to look into the preliminary moves he makes in gripping the club and addressing the ball. The left wrist, when it locks, invariably does so before the swing proper is started. If you find that your wrist is tight, by all means give some attention to the way you place your left hand on that club.

After placing the hand on the club so that you can see only the back of it, waggle the club back and forth slowly. During this waggle, move your wrist until it is relaxed. It'll do much to improve your whole swing.

Maynard & Sons
AUCTIONEERS

AUCTION SALE
At Our Salesroom, 731-733 Johnson Street
TODAY, 1:30
Another Very Large Assortment of
Furniture and Effects
Including: Very good Studio Couch, 3-piece Chesterfield Suite, 3-piece Mahogany Parlor Suite, 2 very nice Chesterfield Chairs, 2 Oak Roll-Top Desks, Oak Flat-Top Desk, Upholstered Pull-Up Chairs in walnut, Dark Oak Dropleaf or Gateleg Table, Sanitary and other Couches, very good Carpets, almost new Oak Dining-Room Suite, Oak Frame Divanette, Reed Chairs, Mahogany and Oak Extension Tables with Chairs to match, very good Beds in Simmons, white enamel and brass; Walnut and Oak Dressers, Dressing Tables, Oak Library Table, Child's Cream Enamel Cot, Bedroom Chairs, Rockers and Tables, several very good Ranges in Coal, Gas and Electric; Beatty Electric Washing Machine, very good Auto Trunk, Kitchen Tables and Chairs, large assortment of Kitchenware, Dishes, Glassware, Ornaments, Lawn Mowers, Garden Tools and Hose, 2-cylinder Elto Outboard Engine, Cross-cut Saws, Bicycles, Hand Truck, Refrigerators, Etc.
Our rooms are again full for this sale.
Morning Sale at 10:30
Of Vegetables, Poultry, Etc.
MAYNARD & SONS
Auctioneers G 5921

A New Bungalow in the Country
Three and one-half miles from town. One acre lot with ornamental fir and oak trees. New well-built stucco bungalow of five rooms with two bedrooms, living-room and dining-room with oak floors. The whole on concrete foundations, with cement basement and hot-air furnace. Plumbing is most up to date, and the construction of the house is of No. 1 cedar siding. Garage separate with cement floor. Very easy terms $3500
Pemberton & Son, Ltd.
625 Fort Street Phone G 8124

WANTED
We have a purchaser for a modern five-roomed bungalow, north side of Lansdowne Road, between Shelbourne Street and Richmond Road.
Country Rendezvous — Three-roomed cottage and four-and-one-half acre orchard, close to Beaver Lake. On Bargain Counter at $650
Nine Acres—All cleared and under cultivation. A commercial corner on West Saanich Road. Terms. Price $1600
DAVIS REALTY
Financial and Insurance Agents
212 SAYWARD BLDG. PHONE E 8623

LAKE HILL DISTRICT
About one acre beautifully treed land and practically new bungalow of five rooms, extra large living and dining-rooms with three-quarter-inch oak floors, charming open fireplace, with built-in bookcases, etc., kitchen with all modern conveniences and bathroom with the latest features, cement basement, furnace and separate garage. This house is exceptionally well built, and is sure to appeal to the discriminating buyer who is looking for a choice little home of distinction. For quick sale $3500
With Substantial Reduction for All Cash
P. R. BROWN & SONS, LTD.
1115 BROAD ST. PHONE G 7171

BARGAINS IN REAL ESTATE
23 Acres on Island Highway, four-mile circle. A gift at $2,500, on terms. Would make a splendid sub-division. Six lots, Oak Bay, nearly 1½ acres. Price $1,000 cash. Waterfront lots from $250 to $2,000. Oak Bay and Esquimalt.
WISE & CO., 109 Pemberton Building

WHEREVER YOU GO
WHATEVER YOU DO . . . Be Beautiful
PERMANENTS
NEW OIL SOLUTION
EIGHT MONTHS' GUARANTEE
PHONE ABOUT OUR NEW LOW PRICES
Moler Hairdressing School
1104 DOUGLAS ST. ROOM 306 PHONE G 1011

Little Stories for Bedtime

Old Mr. Toad Learns a Lesson

By THORNTON W. BURGESS

Pride is like a great big bubble,
You'll find there's nothing in it
Prick it and for all your trouble
It has vanished in a minute

Old Mr. Toad was so puffed out with pride as he started for the Green Forest to dine with Buster Bear that those who saw him wondered if he wouldn't burst before he got there. Everybody knew where he was going, and this made Old Mr. Toad feel more important and prouder than ever. He might not have felt quite so puffed up if he had known just how it had come about that he received this second invitation to dine with Buster Bear. Jimmy Skunk had brought it to him but Jimmy didn't tell him Buster had been asked to send the invitation and that it was all part of a plan on the part of Old Mr. Toad's old friends and neighbors to teach him a lesson. No, indeed. Jimmy didn't say anything about that!

So old Mr. Toad went hopping along, and stumbling over his own feet because his head was held so high and he was so puffed out that he couldn't see where he was going. He could think of nothing but how important Buster Bear must consider him to invite him to dinner a second time, and of the delicious ants he was sure he would have to eat.

"What very good taste Buster Bear has," thought he, "and how very fortunate it is that he found out that I also am fond of ants."

He was so busy with these pleasant thoughts of his own importance and the good dinner that he expected to have that he took no notice of what was going on about him. He didn't see his old friends and neighbors peeping out at him and laughing because he looked so foolish and silly. He was dressed in his very best which was nothing at all to be proud of, for, you know, old Mr. Toad has no fine clothes. And being puffed up so, he was homelier than ever, which is saying a great deal, for at best Mr. Toad is anything but handsome. It was no wonder that he was laughed at.

He was beginning to get pretty tired by the time he reached the Green Forest and came in sight of the rotten old chestnut stump where he was to meet Buster Bear. Buster was waiting for him.

"How do you do this fine day?" You look a little tired and rather warm, Mr. Toad, said he.

"I am a little warm," replied Mr. Toad in his most polite manner although he couldn't help panting for breath as he said it. "I hope you are feeling as well as you are looking, Mr. Bear."

Buster Bear laughed a great grumbly-rumbly laugh. "I always feel fine when there is a dinner of fat ants ready for me," said he. "It is very fine of you to honor me by coming to dine." Here Mr. Toad put one hand on his stomach and tried to make a very grand bow. Peter Rabbit, hiding behind a near by tree, almost giggled aloud, he looked so funny.

He Didn't See His Old Friends and Neighbors Peeping Out at Him and Laughing.

"I have ventured to invite another to enjoy the dinner with us," continued Buster Bear. Mr. Toad's face fell. You see he was selfish. He wanted to be the only one to have the honor of dining with Buster Bear. "He's a little late, and on Buster, "but I think he will be here soon and I hope you will be glad to meet him. Ah, here he comes now."

Old Mr. Toad looked in the direction in which Buster Bear was looking. He gave a little gasp, and turned quite pale. All his pollitness disappeared. He didn't look like the same Toad at all. The newcomer was Mr. Blacksnake. "Oh!" cried Old Mr. Toad, and then, without even asking to be excused, he turned his back on Buster Bear and started back the way he had come with long, frightened hops.

"Ha, ha, ha!" shouted Peter Rabbit, jumping out from behind a tree.

"Ho, ho, ho!" shouted Jimmy Skunk from behind another.

"Hee, hee, hee!" shouted Johnny Chuck from behind a third.

Then Old Mr. Toad knew that his old friends and neighbors had planned this to teach him a lesson.

Next Story—Mr. Toad is very humble.

Cow-Testing Results

COURTENAY, June 4.—The following is a list of cows in the Comox Valley Cow Testing Association that qualified for the six or more butterfat for the month of May, 1936:

(30) Pat, Jersey grade, 1,298 lbs. milk, 68.5 lbs. fat, owner W. A. Lyngbyed.
(71) Violet, Jersey grade, 1,019 lbs. milk, 60.6 lbs. fat, owner L. Ross.
(80) Beatrice, Jersey grade, 1,411 lbs. milk, 65.3 lbs. fat, owner W. A. Fitzgibbon.
(85) Violet II, Jersey grade, 1,194 lbs. milk, 65.5 lbs. fat, owner W. A. Fitzgibbon.
(75) Bunty, Jersey grade, 1,552 lbs. milk, 65.3 lbs. fat, owner W. A. Fitzgibbon.
(37) Bonny, Holstein grade, 1,848 lbs. milk, 64.1 lbs. fat, owner J. Hope-Simpson.
(64) Kinky, Jersey grade, 1,198 lbs. milk, 63.8 lbs. fat, owner R. Ross.
(105) Tibbie, Jersey grade, 1,416 lbs. milk, 63.8 lbs. fat, owner R. Ross.
(114) Mystery IV, Jersey grade, 1,124 lbs. milk, 60.1 lbs. fat, owner W. A. Fitzgibbon.
(76) K. Kennie, Jersey grade, 1,432 lbs. milk, 57.2 lbs. fat, owner A. P. Mutter.
(36) Bonnie II, Holstein grade, 1,[illegible] lbs. milk, 56.6 lbs. fat, owner J. Hope-Simpson.
(41) Sultana, Jersey grade, [illegible] lbs. milk, 56.6 lbs. fat, owner R. A. Rutherford.
(55) Beattie, Jersey grade, 1,468 lbs. milk, 55.6 lbs. fat, owner W. A. Fitzgibbon.
(112) Brownie, Jersey grade, 1,158 lbs. milk, 55.2 lbs. fat, owner R. J. Hudson.
(105) Molly, Jersey grade, 941 lbs. milk, 54.3 lbs. fat, owner H. Cheshire.
(87) Cherie, Jersey grade, 1,130 lbs. milk, 53.5 lbs. fat, owner J. Corbett.
(204) Lucille, Jersey grade, 1,040 lbs. milk, 53.4 lbs. fat, owner A. Warnock.
(31) Buttercup, Jersey grade, 681 lbs. milk, 52.6 lbs. fat, owner W. A. Fitzgibbon.
(44) Queenie, Jersey shorthorn, 1,456 lbs. milk, 52.6 lbs. fat, owner J. Hope-Simpson.
(53) Tiny, Jersey grade, 1,051 lbs. milk, 52.1 lbs. fat, owner R. J. Hudson.
(101) Betty, Jersey grade, 1,140 lbs. milk, 51.9 lbs. fat, owner A. Warnock.
(108) Pansy II, Holstein grade, 1,141 lbs. milk, 50.8 lbs. fat, owner J. Hope-Simpson.
(106) Dreamcatch Wonder, Ayrshire purebred, 1,190 lbs. milk, 50.6 lbs. fat, owner G. J. Dickson.
(96) Hannah, Jersey grade, 1,[illegible] lbs. milk, 50.6 lbs. fat, owner R. J. Hudson.
(1) Mystery, Jersey grade, 1,[illegible] lbs. milk, 50.6 lbs. fat, owner A. Warnock.
The undermentioned cows qualified also for the six or more butterfat for the month:
(1) Mystery, Jersey grade, 1,[illegible] lbs. milk, 50.6 lbs. fat, owner W. A. Fitzgibbon.
(2) Pansy, Jersey grade, 1,[illegible] lbs. milk, 50.6 lbs. fat, owner R. J. Hudson.
(3) Betty, Jersey grade, 1,[illegible] lbs. milk, 50.6 lbs. fat, owner A. Warnock.
(4) Dreamcatch Wonder, Ayrshire purebred, 1,190 lbs. milk, 50.6 lbs. fat, owner G. J. Dickson.
(5) Hannah, Jersey grade, 1,[illegible] lbs. milk, 50.6 lbs. fat, owner R. J. Hudson.
(6) Tiny, Jersey grade, 1,051 lbs. milk, 50.6 lbs. fat, owner R. J. Hudson.
(7) Pansy II, Holstein grade, 1,141 lbs. milk, 50.6 lbs. fat, owner J. Hope-Simpson.
(8) Queenie, Jersey shorthorn, 1,456 lbs. milk, 50.6 lbs. fat, owner J. Hope-Simpson.
(9) Buttercup, Jersey grade, 681 lbs. milk, 50.6 lbs. fat, owner W. A. Fitzgibbon.
(10) Cherie, Jersey grade, 1,130 lbs. milk, 50.6 lbs. fat, owner J. Corbett.
(11) Lucille, Jersey grade, 1,040 lbs. milk, 50.6 lbs. fat, owner A. Warnock.
(12) Sunshine, Jersey grade, 48[illegible] lbs. milk, 50.6 lbs. fat, owner W. A. Fitzgibbon.
(13) Queenie, Jersey shorthorn, 1,456 lbs. milk, 50.6 lbs. fat, owner J. Hope-Simpson.
(14) Tiny, Jersey grade, 1,051 lbs. milk, 50.6 lbs. fat, owner R. J. Hudson.
(15) Betty, Jersey grade, 1,140 lbs. milk, 50.6 lbs. fat, owner A. Warnock.
(16) Pansy II, Holstein grade, 1,141 lbs. milk, 50.6 lbs. fat, owner J. Hope-Simpson.
(17) Hope, Holstein grade, 1,[illegible] lbs. milk, 50.6 lbs. fat, owner R. J. Hudson.
(18) Dreamcatch Wonder, Ayrshire purebred, 1,190 lbs. milk, 50.6 lbs. fat, owner G. J. Dickson.
(19) Hannah, Jersey grade, 1,[illegible] lbs. milk, 50.6 lbs. fat, owner R. J. Hudson.
(20) Tiny, Jersey grade, 1,051 lbs. milk, 50.6 lbs. fat, owner R. J. Hudson.
(21) Betty, Jersey grade, 1,140 lbs. milk, 50.6 lbs. fat, owner A. Warnock.
(22) Pansy II, Holstein grade, 1,141 lbs. milk, 50.6 lbs. fat, owner J. Hope-Simpson.
(23) Queenie, Jersey shorthorn, 1,456 lbs. milk, 50.6 lbs. fat, owner J. Hope-Simpson.
(24) Tiny, Jersey grade, 1,051 lbs. milk, 50.6 lbs. fat, owner R. J. Hudson.
(25) Betty, Jersey grade, 1,140 lbs. milk, 50.6 lbs. fat, owner A. Warnock.
(26) Pansy II, Holstein grade, 1,141 lbs. milk, 50.6 lbs. fat, owner J. Hope-Simpson.
(27) Hope, Holstein grade, 1,[illegible] lbs. milk, 50.6 lbs. fat, owner R. J. Hudson.
(28) Dreamcatch Wonder, Ayrshire purebred, 1,190 lbs. milk, 50.6 lbs. fat, owner G. J. Dickson.
(29) Hannah, Jersey grade, 1,[illegible] lbs. milk, 50.6 lbs. fat, owner R. J. Hudson.
(30) Tiny, Jersey grade, 1,051 lbs. milk, 50.6 lbs. fat, owner R. J. Hudson.
(31) Betty, Jersey grade, 1,140 lbs. milk, 50.6 lbs. fat, owner A. Warnock.
(32) Pansy II, Holstein grade, 1,141 lbs. milk, 50.6 lbs. fat, owner J. Hope-Simpson.
(33) Queenie, Jersey shorthorn, 1,456 lbs. milk, 50.6 lbs. fat, owner J. Hope-Simpson.
(34) Tiny, Jersey grade, 1,051 lbs. milk, 50.6 lbs. fat, owner R. J. Hudson.
(35) Betty, Jersey grade, 1,140 lbs. milk, 50.6 lbs. fat, owner A. Warnock.
(36) Pansy II, Holstein grade, 1,141 lbs. milk, 50.6 lbs. fat, owner J. Hope-Simpson.
(37) Hope, Holstein grade, 1,[illegible] lbs. milk, 50.6 lbs. fat, owner R. J. Hudson.
(38) Dreamcatch Wonder, Ayrshire purebred, 1,190 lbs. milk, 50.6 lbs. fat, owner G. J. Dickson.
(39) Hannah, Jersey grade, 1,[illegible] lbs. milk, 50.6 lbs. fat, owner R. J. Hudson.
(40) Tiny, Jersey grade, 1,051 lbs. milk, 50.6 lbs. fat, owner R. J. Hudson.
(41) Betty, Jersey grade, 1,140 lbs. milk, 50.6 lbs. fat, owner A. Warnock.
(42) Pansy II, Holstein grade, 1,141 lbs. milk, 50.6 lbs. fat, owner J. Hope-Simpson.
(43) Queenie, Jersey shorthorn, 1,456 lbs. milk, 50.6 lbs. fat, owner J. Hope-Simpson.
(44) Tiny, Jersey grade, 1,051 lbs. milk, 50.6 lbs. fat, owner R. J. Hudson.
(45) Betty, Jersey grade, 1,140 lbs. milk, 50.6 lbs. fat, owner A. Warnock.
(46) Pansy II, Holstein grade, 1,141 lbs. milk, 50.6 lbs. fat, owner J. Hope-Simpson.
(47) Hope, Holstein grade, 1,[illegible] lbs. milk, 50.6 lbs. fat, owner R. J. Hudson.
(48) Dreamcatch Wonder, Ayrshire purebred, 1,190 lbs. milk, 50.6 lbs. fat, owner G. J. Dickson.
(49) Hannah, Jersey grade, 1,[illegible] lbs. milk, 50.6 lbs. fat, owner R. J. Hudson.
(50) Tiny, Jersey grade, 1,051 lbs. milk, 50.6 lbs. fat, owner R. J. Hudson.
(51) Betty, Jersey grade, 1,140 lbs. milk, 50.6 lbs. fat, owner A. Warnock.
(52) Pansy II, Holstein grade, 1,141 lbs. milk, 50.6 lbs. fat, owner J. Hope-Simpson.
(53) Queenie, Jersey shorthorn, 1,456 lbs. milk, 50.6 lbs. fat, owner J. Hope-Simpson.
(54) Tiny, Jersey grade, 1,051 lbs. milk, 50.6 lbs. fat, owner R. J. Hudson.
(55) Betty, Jersey grade, 1,140 lbs. milk, 50.6 lbs. fat, owner A. Warnock.
(56) Pansy II, Holstein grade, 1,141 lbs. milk, 50.6 lbs. fat, owner J. Hope-Simpson.
(57) Hope, Holstein grade, 1,[illegible] lbs. milk, 50.6 lbs. fat, owner R. J. Hudson.
(58) Dreamcatch Wonder, Ayrshire purebred, 1,190 lbs. milk, 50.6 lbs. fat, owner G. J. Dickson.
(59) Hannah, Jersey grade, 1,[illegible] lbs. milk, 50.6 lbs. fat, owner R. J. Hudson.
(60) Tiny, Jersey grade, 1,051 lbs. milk, 50.6 lbs. fat, owner R. J. Hudson.
(61) Betty, Jersey grade, 1,140 lbs. milk, 50.6 lbs. fat, owner A. Warnock.
(62) Pansy II, Holstein grade, 1,141 lbs. milk, 50.6 lbs. fat, owner J. Hope-Simpson.
(63) Queenie, Jersey shorthorn, 1,456 lbs. milk, 50.6 lbs. fat, owner J. Hope-Simpson.
(64) Tiny, Jersey grade, 1,051 lbs. milk, 50.6 lbs. fat, owner R. J. Hudson.
(65) Betty, Jersey grade, 1,140 lbs. milk, 50.6 lbs. fat, owner A. Warnock.
(66) Pansy II, Holstein grade, 1,141 lbs. milk, 50.6 lbs. fat, owner J. Hope-Simpson.
(67) Hope, Holstein grade, 1,[illegible] lbs. milk, 50.6 lbs. fat, owner R. J. Hudson.
(68) Dreamcatch Wonder, Ayrshire purebred, 1,190 lbs. milk, 50.6 lbs. fat, owner G. J. Dickson.
(69) Hannah, Jersey grade, 1,[illegible] lbs. milk, 50.6 lbs. fat, owner R. J. Hudson.
(70) Tiny, Jersey grade, 1,051 lbs. milk, 50.6 lbs. fat, owner R. J. Hudson.
(71) Betty, Jersey grade, 1,140 lbs. milk, 50.6 lbs. fat, owner A. Warnock.
(72) Pansy II, Holstein grade, 1,141 lbs. milk, 50.6 lbs. fat, owner J. Hope-Simpson.
(73) Queenie, Jersey shorthorn, 1,456 lbs. milk, 50.6 lbs. fat, owner J. Hope-Simpson.
(74) Tiny, Jersey grade, 1,051 lbs. milk, 50.6 lbs. fat, owner R. J. Hudson.
(75) Betty, Jersey grade, 1,140 lbs. milk, 50.6 lbs. fat, owner A. Warnock.
(76) Pansy II, Holstein grade, 1,141 lbs. milk, 50.6 lbs. fat, owner J. Hope-Simpson.
(77) Hope, Holstein grade, 1,[illegible] lbs. milk, 50.6 lbs. fat, owner R. J. Hudson.
(78) Dreamcatch Wonder, Ayrshire purebred, 1,190 lbs. milk, 50.6 lbs. fat, owner G. J. Dickson.
(79) Hannah, Jersey grade, 1,[illegible] lbs. milk, 50.6 lbs. fat, owner R. J. Hudson.
(80) Tiny, Jersey grade, 1,051 lbs. milk, 50.6 lbs. fat, owner R. J. Hudson.
(81) Betty, Jersey grade, 1,140 lbs. milk, 50.6 lbs. fat, owner A. Warnock.
(82) Pansy II, Holstein grade, 1,141 lbs. milk, 50.6 lbs. fat, owner J. Hope-Simpson.
(83) Queenie, Jersey shorthorn, 1,456 lbs. milk, 50.6 lbs. fat, owner J. Hope-Simpson.
(84) Tiny, Jersey grade, 1,051 lbs. milk, 50.6 lbs. fat, owner R. J. Hudson.
(85) Betty, Jersey grade, 1,140 lbs. milk, 50.6 lbs. fat, owner A. Warnock.
(86) Pansy II, Holstein grade, 1,141 lbs. milk, 50.6 lbs. fat, owner J. Hope-Simpson.
(87) Hope, Holstein grade, 1,[illegible] lbs. milk, 50.6 lbs. fat, owner R. J. Hudson.
(88) Dreamcatch Wonder, Ayrshire purebred, 1,190 lbs. milk, 50.6 lbs. fat, owner G. J. Dickson.
(89) Hannah, Jersey grade, 1,[illegible] lbs. milk, 50.6 lbs. fat, owner R. J. Hudson.
(90) Tiny, Jersey grade, 1,051 lbs. milk, 50.6 lbs. fat, owner R. J. Hudson.
(91) Betty, Jersey grade, 1,140 lbs. milk, 50.6 lbs. fat, owner A. Warnock.
(92) Pansy II, Holstein grade, 1,141 lbs. milk, 50.6 lbs. fat, owner J. Hope-Simpson.
(93) Queenie, Jersey shorthorn, 1,456 lbs. milk, 50.6 lbs. fat, owner J. Hope-Simpson.
(94) Tiny, Jersey grade, 1,051 lbs. milk, 50.6 lbs. fat, owner R. J. Hudson.
(95) Betty, Jersey grade, 1,140 lbs. milk, 50.6 lbs. fat, owner A. Warnock.
(96) Pansy II, Holstein grade, 1,141 lbs. milk, 50.6 lbs. fat, owner J. Hope-Simpson.
(97) Hope, Holstein grade, 1,[illegible] lbs. milk, 50.6 lbs. fat, owner R. J. Hudson.
(98) Dreamcatch Wonder, Ayrshire purebred, 1,190 lbs. milk, 50.6 lbs. fat, owner G. J. Dickson.
(99) Hannah, Jersey grade, 1,[illegible] lbs. milk, 50.6 lbs. fat, owner R. J. Hudson.
(100) Tiny, Jersey grade, 1,051 lbs. milk, 50.6 lbs. fat, owner R. J. Hudson.
(101) Betty, Jersey grade, 1,140 lbs. milk, 50.6 lbs. fat, owner A. Warnock.
(102) Pansy II, Holstein grade, 1,141 lbs. milk, 50.6 lbs. fat, owner J. Hope-Simpson.
(103) Queenie, Jersey shorthorn, 1,456 lbs. milk, 50.6 lbs. fat, owner J. Hope-Simpson.
(104) Tiny, Jersey grade, 1,051 lbs. milk, 50.6 lbs. fat, owner R. J. Hudson.
(105) Betty, Jersey grade, 1,140 lbs. milk, 50.6 lbs. fat, owner A. Warnock.
(106) Pansy II, Holstein grade, 1,141 lbs. milk, 50.6 lbs. fat, owner J. Hope-Simpson.
(107) Hope, Holstein grade, 1,[illegible] lbs. milk, 50.6 lbs. fat, owner R. J. Hudson.
(108) Dreamcatch Wonder, Ayrshire purebred, 1,190 lbs. milk, 50.6 lbs. fat, owner G. J. Dickson.
(109) Hannah, Jersey grade, 1,[illegible] lbs. milk, 50.6 lbs. fat, owner R. J. Hudson.
(110) Tiny, Jersey grade, 1,051 lbs. milk, 50.6 lbs. fat, owner R. J. Hudson.
(111) Betty, Jersey grade, 1,140 lbs. milk, 50.6 lbs. fat, owner A. Warnock.
(112) Pansy II, Holstein grade, 1,141 lbs. milk, 50.6 lbs. fat, owner J. Hope-Simpson.
(113) Queenie, Jersey shorthorn, 1,456 lbs. milk, 50.6 lbs. fat, owner J. Hope-Simpson.
(114) Tiny, Jersey grade, 1,051 lbs. milk, 50.6 lbs. fat, owner R. J. Hudson.
(115) Betty, Jersey grade, 1,140 lbs. milk, 50.6 lbs. fat, owner A. Warnock.
(116) Pansy II, Holstein grade, 1,141 lbs. milk, 50.6 lbs. fat, owner J. Hope-Simpson.
(117) Hope, Holstein grade, 1,[illegible] lbs. milk, 50.6 lbs. fat, owner R. J. Hudson.
(118) Dreamcatch Wonder, Ayrshire purebred, 1,190 lbs. milk, 50.6 lbs. fat, owner G. J. Dickson.
(119) Hannah, Jersey grade, 1,[illegible] lbs. milk, 50.6 lbs. fat, owner R. J. Hudson.
(120) Tiny, Jersey grade, 1,051 lbs. milk, 50.6 lbs. fat, owner R. J. Hudson.
(121) Betty, Jersey grade, 1,140 lbs. milk, 50.6 lbs. fat, owner A. Warnock.
(122) Pansy II, Holstein grade, 1,141 lbs. milk, 50.6 lbs. fat, owner J. Hope-Simpson.
(123) Queenie, Jersey shorthorn, 1,456 lbs. milk, 50.6 lbs. fat, owner J. Hope-Simpson.
(124) Tiny, Jersey grade, 1,051 lbs. milk, 50.6 lbs. fat, owner R. J. Hudson.
(125) Betty, Jersey grade, 1,140 lbs. milk, 50.6 lbs. fat, owner A. Warnock.
(126) Pansy II, Holstein grade, 1,141 lbs. milk, 50.6 lbs. fat, owner J. Hope-Simpson.
(127) Hope, Holstein grade, 1,[illegible] lbs. milk, 50.6 lbs. fat, owner R. J. Hudson.
(128) Dreamcatch Wonder, Ayrshire purebred, 1,190 lbs. milk, 50.6 lbs. fat, owner G. J. Dickson.
(129) Hannah, Jersey grade, 1,[illegible] lbs. milk, 50.6 lbs. fat, owner R. J. Hudson.
(130) Tiny, Jersey grade, 1,051 lbs. milk, 50.6 lbs. fat, owner R. J. Hudson.
(131) Betty, Jersey grade, 1,140 lbs. milk, 50.6 lbs. fat, owner A. Warnock.
(132) Pansy II, Holstein grade, 1,141 lbs. milk, 50.6 lbs. fat, owner J. Hope-Simpson.
(133) Queenie, Jersey shorthorn, 1,456 lbs. milk, 50.6 lbs. fat, owner J. Hope-Simpson.
(134) Tiny, Jersey grade, 1,051 lbs. milk, 50.6 lbs. fat, owner R. J. Hudson.
(135) Betty, Jersey grade, 1,140 lbs. milk, 50.6 lbs. fat, owner A. Warnock.
(136) Pansy II, Holstein grade, 1,141 lbs. milk, 50.6 lbs. fat, owner J. Hope-Simpson.
(137) Hope, Holstein grade, 1,[illegible] lbs. milk, 50.6 lbs. fat, owner R. J. Hudson.
(138) Dreamcatch Wonder, Ayrshire purebred, 1,190 lbs. milk, 50.6 lbs. fat, owner G. J. Dickson.
(139) Hannah, Jersey grade, 1,[illegible] lbs. milk, 50.6 lbs. fat, owner R. J. Hudson.
(140) Tiny, Jersey grade, 1,051 lbs. milk, 50.6 lbs. fat, owner R. J. Hudson.
(141) Betty, Jersey grade, 1,140 lbs. milk, 50.6 lbs. fat, owner A. Warnock.
(142) Pansy II, Holstein grade, 1,141 lbs. milk, 50.6 lbs. fat, owner J. Hope-Simpson.
(143) Queenie, Jersey shorthorn, 1,456 lbs. milk, 50.6 lbs. fat, owner J. Hope-Simpson.
(144) Tiny, Jersey grade, 1,051 lbs. milk, 50.6 lbs. fat, owner R. J. Hudson.
(145) Betty, Jersey grade, 1,140 lbs. milk, 50.6 lbs. fat, owner A. Warnock.
(146) Pansy II, Holstein grade, 1,141 lbs. milk, 50.6 lbs. fat, owner J. Hope-Simpson.
(147) Hope, Holstein grade, 1,[illegible] lbs. milk, 50.6 lbs. fat, owner R. J. Hudson.
(148) Dreamcatch Wonder, Ayrshire purebred, 1,190 lbs. milk, 50.6 lbs. fat, owner G. J. Dickson.
(149) Hannah, Jersey grade, 1,[illegible] lbs. milk, 50.6 lbs. fat, owner R. J. Hudson.
(150) Tiny, Jersey grade, 1,051 lbs. milk, 50.6 lbs. fat, owner R. J. Hudson.
(151) Betty, Jersey grade, 1,140 lbs. milk, 50.6 lbs. fat, owner A. Warnock.
(152) Pansy II, Holstein grade, 1,141 lbs. milk, 50.6 lbs. fat, owner J. Hope-Simpson.
(153) Queenie, Jersey shorthorn, 1,456 lbs. milk, 50.6 lbs. fat, owner J. Hope-Simpson.
(154) Tiny, Jersey grade, 1,051 lbs. milk, 50.6 lbs. fat, owner R. J. Hudson.
(155) Betty, Jersey grade, 1,140 lbs. milk, 50.6 lbs. fat, owner A. Warnock.
(156) Pansy II, Holstein grade, 1,141 lbs. milk, 50.6 lbs. fat, owner J. Hope-Simpson.
(157) Hope, Holstein grade, 1,[illegible] lbs. milk, 50.6 lbs. fat, owner R. J. Hudson.
(158) Dreamcatch Wonder, Ayrshire purebred, 1,190 lbs. milk, 50.6 lbs. fat, owner G. J. Dickson.
(159) Hannah, Jersey grade, 1,[illegible] lbs. milk, 50.6 lbs. fat, owner R. J. Hudson.
(160) Tiny, Jersey grade, 1,051 lbs. milk, 50.6 lbs. fat, owner R. J. Hudson.
(161) Betty, Jersey grade, 1,140 lbs. milk, 50.6 lbs. fat, owner A. Warnock.
(162) Pansy II, Holstein grade, 1,141 lbs. milk, 50.6 lbs. fat, owner J. Hope-Simpson.
(163) Queenie, Jersey shorthorn, 1,456 lbs. milk, 50.6 lbs. fat, owner J. Hope-Simpson.
(164) Tiny, Jersey grade, 1,051 lbs. milk, 50.6 lbs. fat, owner R. J. Hudson.
(165) Betty, Jersey grade, 1,140 lbs. milk, 50.6 lbs. fat, owner A. Warnock.
(166) Pansy II, Holstein grade, 1,141 lbs. milk, 50.6 lbs. fat, owner J. Hope-Simpson.
(167) Hope, Holstein grade, 1,[illegible] lbs. milk, 50.6 lbs. fat, owner R. J. Hudson.
(168) Dreamcatch Wonder, Ayrshire purebred, 1,190 lbs. milk, 50.6 lbs. fat, owner G. J. Dickson.
(169) Hannah, Jersey grade, 1,[illegible] lbs. milk, 50.6 lbs. fat, owner R. J. Hudson.
(170) Tiny, Jersey grade, 1,051 lbs. milk, 50.6 lbs. fat, owner R. J. Hudson.
(171) Betty, Jersey grade, 1,140 lbs. milk, 50.6 lbs. fat, owner A. Warnock.
(172) Pansy II, Holstein grade, 1,141 lbs. milk, 50.6 lbs. fat, owner J. Hope-Simpson.
(173) Queenie, Jersey shorthorn, 1,456 lbs. milk, 50.6 lbs. fat, owner J. Hope-Simpson.
(174) Tiny, Jersey grade, 1,051 lbs. milk, 50.6 lbs. fat, owner R. J. Hudson.
(175) Betty, Jersey grade, 1,140 lbs. milk, 50.6 lbs. fat, owner A. Warnock.
(176) Pansy II, Holstein grade, 1,141 lbs. milk, 50.6 lbs. fat, owner J. Hope-Simpson.
(177) Hope, Holstein grade, 1,[illegible] lbs. milk, 50.6 lbs. fat, owner R. J. Hudson.
(178) Dreamcatch Wonder, Ayrshire purebred, 1,190 lbs. milk, 50.6 lbs. fat, owner G. J. Dickson.
(179) Hannah, Jersey grade, 1,[illegible] lbs. milk, 50.6 lbs. fat, owner R. J. Hudson.
(180) Tiny, Jersey grade, 1,051 lbs. milk, 50.6 lbs. fat, owner R. J. Hudson.
(181) Betty, Jersey grade, 1,140 lbs. milk, 50.6 lbs. fat, owner A. Warnock.
(182) Pansy II, Holstein grade, 1,141 lbs. milk, 50.6 lbs. fat, owner J. Hope-Simpson.
(183) Queenie, Jersey shorthorn, 1,456 lbs. milk, 50.6 lbs. fat, owner J. Hope-Simpson.
(184) Tiny, Jersey grade, 1,051 lbs. milk, 50.6 lbs. fat, owner R. J. Hudson.
(185) Betty, Jersey grade, 1,140 lbs. milk, 50.6 lbs. fat, owner A. Warnock.
(186) Pansy II, Holstein grade, 1,141 lbs. milk, 50.6 lbs. fat, owner J. Hope-Simpson.
(187) Hope, Holstein grade, 1,[illegible] lbs. milk, 50.6 lbs. fat, owner R. J. Hudson.
(188) Dreamcatch Wonder, Ayrshire purebred, 1,190 lbs. milk, 50.6 lbs. fat, owner G. J. Dickson.
(189) Hannah, Jersey grade, 1,[illegible] lbs. milk, 50.6 lbs. fat, owner R. J. Hudson.
(190) Tiny, Jersey grade, 1,051 lbs. milk, 50.6 lbs. fat, owner R. J. Hudson.
(191) Betty, Jersey grade, 1,140 lbs. milk, 50.6 lbs. fat, owner A. Warnock.
(192) Pansy II, Holstein grade, 1,141 lbs. milk, 50.6 lbs. fat, owner J. Hope-Simpson.
(193) Queenie, Jersey shorthorn, 1,456 lbs. milk, 50.6 lbs. fat, owner J. Hope-Simpson.
(194) Tiny, Jersey grade, 1,051 lbs. milk, 50.6 lbs. fat, owner R. J. Hudson.
(195) Betty, Jersey grade, 1,140 lbs. milk, 50.6 lbs. fat, owner A. Warnock.
(196) Pansy II, Holstein grade, 1,141 lbs. milk, 50.6 lbs. fat, owner J. Hope-Simpson.
(197) Hope, Holstein grade, 1,[illegible] lbs. milk, 50.6 lbs. fat, owner R. J. Hudson.
(198) Dreamcatch Wonder, Ayrshire purebred, 1,190 lbs. milk, 50.6 lbs. fat, owner G. J. Dickson.
(199) Hannah, Jersey grade, 1,[illegible] lbs. milk, 50.6 lbs. fat, owner R. J. Hudson.
(200) Tiny, Jersey grade, 1,051 lbs. milk, 50.6 lbs. fat, owner R. J. Hudson.
(201) Betty, Jersey grade, 1,140 lbs. milk, 50.6 lbs. fat, owner A. Warnock.
(202) Pansy II, Holstein grade, 1,141 lbs. milk, 50.6 lbs. fat, owner J. Hope-Simpson.
(203) Queenie, Jersey shorthorn, 1,456 lbs. milk, 50.6 lbs. fat, owner J. Hope-Simpson.
(204) Tiny, Jersey grade, 1,051 lbs. milk, 50.6 lbs. fat, owner R. J. Hudson.
(205) Betty, Jersey grade, 1,140 lbs. milk, 50.6 lbs. fat, owner A. Warnock.
(206) Pansy II, Holstein grade, 1,141 lbs. milk, 50.6 lbs. fat, owner J. Hope-Simpson.
(207) Hope, Holstein grade, 1,[illegible] lbs. milk, 50.6 lbs. fat, owner R. J. Hudson.
(208) Dreamcatch Wonder, Ayrshire purebred, 1,190 lbs. milk, 50.6 lbs. fat, owner G. J. Dickson.
(209) Hannah, Jersey grade, 1,[illegible] lbs. milk, 50.6 lbs. fat, owner R. J. Hudson.
(210) Tiny, Jersey grade, 1,051 lbs. milk, 50.6 lbs. fat, owner R. J. Hudson.
(211) Betty, Jersey grade, 1,140 lbs. milk, 50.6 lbs. fat, owner A. Warnock.
(212) Pansy II, Holstein grade, 1,141 lbs. milk, 50.6 lbs. fat, owner J. Hope-Simpson.
(213) Queenie, Jersey shorthorn, 1,456 lbs. milk, 50.6 lbs. fat, owner J. Hope-Simpson.
(214) Tiny, Jersey grade, 1,051 lbs. milk, 50.6 lbs. fat, owner R. J. Hudson.
(215) Betty, Jersey grade, 1,140 lbs. milk, 50.6 lbs. fat, owner A. Warnock.
(216) Pansy II, Holstein grade, 1,141 lbs. milk, 50.6 lbs. fat, owner J. Hope-Simpson.
(217) Hope, Holstein grade, 1,[illegible] lbs. milk, 50.6 lbs. fat, owner R. J. Hudson.
(218) Dreamcatch Wonder, Ayrshire purebred, 1,190 lbs. milk, 50.6 lbs. fat, owner G. J. Dickson.
(219) Hannah, Jersey grade, 1,[illegible] lbs. milk, 50.6 lbs. fat, owner R. J. Hudson.
(220) Tiny, Jersey grade, 1,051 lbs. milk, 50.6 lbs. fat, owner R. J. Hudson.
(221) Betty, Jersey grade, 1,140 lbs. milk, 50.6 lbs. fat, owner A. Warnock.
(222) Pansy II, Holstein grade, 1,141 lbs. milk, 50.6 lbs. fat, owner J. Hope-Simpson.
(223) Queenie, Jersey shorthorn, 1,456 lbs. milk, 50.6 lbs. fat, owner J. Hope-Simpson.
(224) Tiny, Jersey grade, 1,051 lbs. milk, 50.6 lbs. fat, owner R. J. Hudson.
(225) Betty, Jersey grade, 1,140 lbs. milk, 50.6 lbs. fat, owner A. Warnock.
(226) Pansy II, Holstein grade, 1,141 lbs. milk, 50.6 lbs. fat, owner J. Hope-Simpson.
(227) Hope, Holstein grade, 1,[illegible] lbs. milk, 50.6 lbs. fat, owner R. J. Hudson.
(228) Dreamcatch Wonder, Ayrshire purebred, 1,190 lbs. milk, 50.6 lbs. fat, owner G. J. Dickson.
(229) Hannah, Jersey grade, 1,[illegible] lbs. milk, 50.6 lbs. fat, owner R. J. Hudson.
(230) Tiny, Jersey grade, 1,051 lbs. milk, 50.6 lbs. fat, owner R. J. Hudson.
(231) Betty, Jersey grade, 1,140 lbs. milk, 50.6 lbs. fat, owner A. Warnock.
(232) Pansy II, Holstein grade, 1,141 lbs. milk, 50.6 lbs. fat, owner J. Hope-Simpson.
(233) Queenie, Jersey shorthorn, 1,456 lbs. milk, 50.6 lbs. fat, owner J. Hope-Simpson.
(234) Tiny, Jersey grade, 1,051 lbs. milk, 50.6 lbs. fat, owner R. J. Hudson.
(235) Betty, Jersey grade, 1,140 lbs. milk, 50.6 lbs. fat, owner A. Warnock.
(236) Pansy II, Holstein grade, 1,141 lbs. milk, 50.6 lbs. fat, owner J. Hope-Simpson.
(237) Hope, Holstein grade, 1,[illegible] lbs. milk, 50.6 lbs. fat, owner R. J. Hudson.
(238) Dreamcatch Wonder, Ayrshire purebred, 1,190 lbs. milk, 50.6 lbs. fat, owner G. J. Dickson.
(239) Hannah, Jersey grade, 1,[illegible] lbs. milk, 50.6 lbs. fat, owner R. J. Hudson.
(240) Tiny, Jersey grade, 1,051 lbs. milk, 50.6 lbs. fat, owner R. J. Hudson.
(241) Betty, Jersey grade, 1,140 lbs. milk, 50.6 lbs. fat, owner A. Warnock.
(242) Pansy II, Holstein grade, 1,141 lbs. milk, 50.6 lbs. fat, owner J. Hope-Simpson.
(243) Queenie,

The Daily